

Driving Directions: (Approximate Distances)  
From Port Alberni, take Hwy 4 West towards Tofino. Follow Hwy 4 for 46.4 km to South Taylor 228 on left . Follow South Taylor 228 for 930m to TA568 on Left. Continue along TA568 for 2.2km to block.

**ALBERNI VALLEY COMMUNITY FOREST**

**LOCATION MAP**

**Cutblock: TS2**  
 Forest Region: Coast  
 Forest District: South Island  
 Land District: Clayoquot  
 Cascades: West C  
 Tenure: K2D  
 Geographic Coordinates:  
 Lat: 49° 16' 32"  
 Long: 125° 20' 01"  
 Author: A. Furey  
 Print Date: 15 -Feb -2016

Scale: 1:20,000

Datum: NAD83  
 Mapsheet: 92F.024  
 Map Revision:  
 Revised Date: dd-mmm-yyyy

**MAP LEGEND**

**Boundary Features:**  
 Falling Boundary  
 Heli Splitline  
 Adjacent Block-Planned  
 Harvested

**Legal Boundary**  
 Pruning  
 Feathering

**Road Features:**  
 Travel Route  
 Road  
 Proposed Road  
 Backspar Trail  
 Recreation Trail  
 Bridge  
 Road Station  
 Existing Culvert  
 New Culvert  
 Culvert to be replaced

**Natural Features:**  
 Windthrow  
 Snag  
 Swamp  
 Slide  
 Rock Bluff  
 Karst Feature

**Resource Features:**  
 Hazard  
 Single Tree Retention  
 Monumental Cedar  
 Archaeological Feature/CMT  
 Quarry/Gravel Pit  
 Bear Den/Bird Nest  
 Helipad/Service Landing  
 Index Contour  
 Intermediate Contour

**Riparian Features:**  
 Fish Streams (S1-S4)  
 Non Fish streams (S5, S6)  
 Unclassified Creek  
 Non Classified Drainage  
 Gully  
 FSZ Stream  
 Reach Break/Fish Barrier  
 Stream ID

**Lakes/Wetlands:**  
 Lakes Class 1, 2, 3, 4  
 Wetlands Class 1, 2, 3, 4, 5  
 Community Watershed

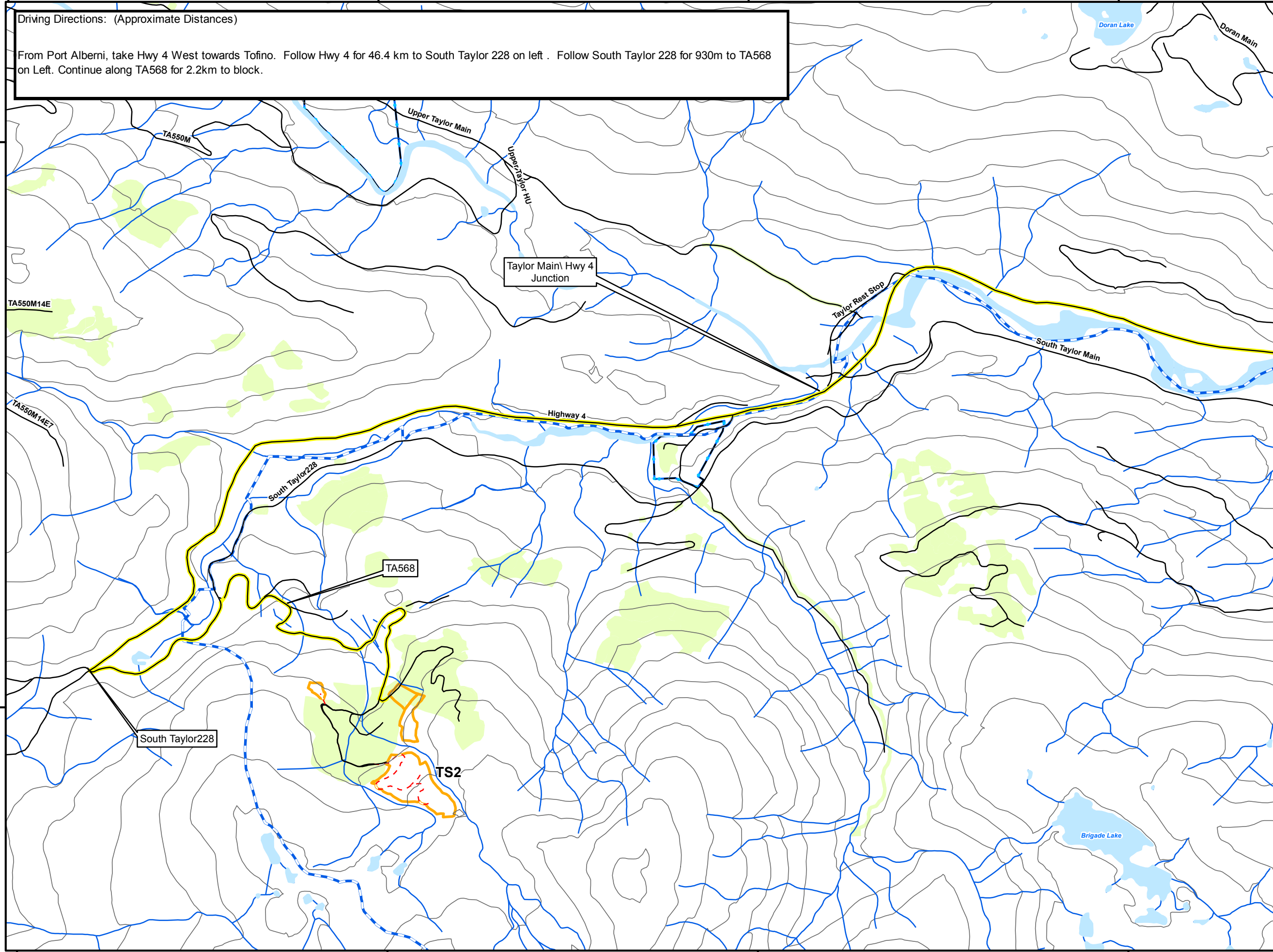

Prepared By: **MERIDIAN**  
 Forest Services Ltd.  
 PO Box 275  
 #15-1010 Shearwater Road  
 Coombs, BC V0R 1M0  
[www.meridianforest.ca](http://www.meridianforest.ca)