

**Cutblock: TS1**  
 Forest Region: Coast  
 Forest District: South Island  
 Land District: Barclay  
 Cascades: West C  
 Tenure: K2D  
 Geographic Coordinates:  
 Lat: 49° 16' 37"  
 Long: 125° 19' 36"  
 Author: F. Schreiner  
 Map Date: 29-Nov-2012

Scale: 1:5,000  
 Datum: NAD83  
 Mapsheet: 92F.024  
 Map Revision: 1a  
 Revised Date: dd-mmm-yyyy

**Due Diligence**  
 Two falling corners and/or road stations must be referenced in the field with the release map on a continual basis before, and during the felling of any timber within this setting. If you are unsure of your location, Stop Work and call a supervisor.

**Forest and Range Practices Act**  
 How to follow plan:  
 1) Always read and understand your plans and maps.  
 2) Always match your plan and map to what you find on the ground and then check that you can do the work.  
 3) Stop and ask if you cannot follow the plan and map.  
 4) Know your responsibilities. Ask if you are unsure.  
 Due Diligence means following these steps.

**Field Marking Standards:**

| Activity                  | Ribbon           | Paint |
|---------------------------|------------------|-------|
| Falling Boundary          | FALLING BOUNDARY | ●     |
| Internal Boundaries       | FALLING BOUNDARY | ●     |
| Reconnaissance Lines      |                  |       |
| Traverse Stations (All)   |                  |       |
| Cruise Strips / Plots     |                  |       |
| Road Location             | ROAD LOCATION    | ●     |
| Culturally Modified Tree  | CMT              |       |
| Landings / Tower Settings |                  |       |
| Deflection Lines          |                  |       |
| Streams                   |                  |       |
| Reserve Zones (All)       | FALLING BOUNDARY | ●     |
| Management Zones (All)    |                  |       |
| Reserve Trees (Painted)   | L                | ●     |

| CUTTING PERMIT                                      | TIMBERMARK |         | Total |
|---|------------|---------|-------|
|   | K2D/003    | K2D/OR1 |       |
| Cutting Permit Cruise Volume (m3)                   | 12672      |         | 12672 |
| Cutting Permit Exhibit "A" Net Area to Harvest (ha) | 17.1       |         | 17.1  |
| Wildlife Tree Retention Area (ha)                   | 1.4        |         | 1.4   |
| Timbered Leave Area (ha)                            | 1.1        |         | 1.1   |
| Area Approved under Road Permit (ha)                | 0.0        | 2.5     | 2.5   |
| Right of Way Removed (ha)                           | 0.3        |         | 0.3   |
| Cutting Authority (Gross) Area (ha)                 | 19.9       | 2.5     | 22.4  |

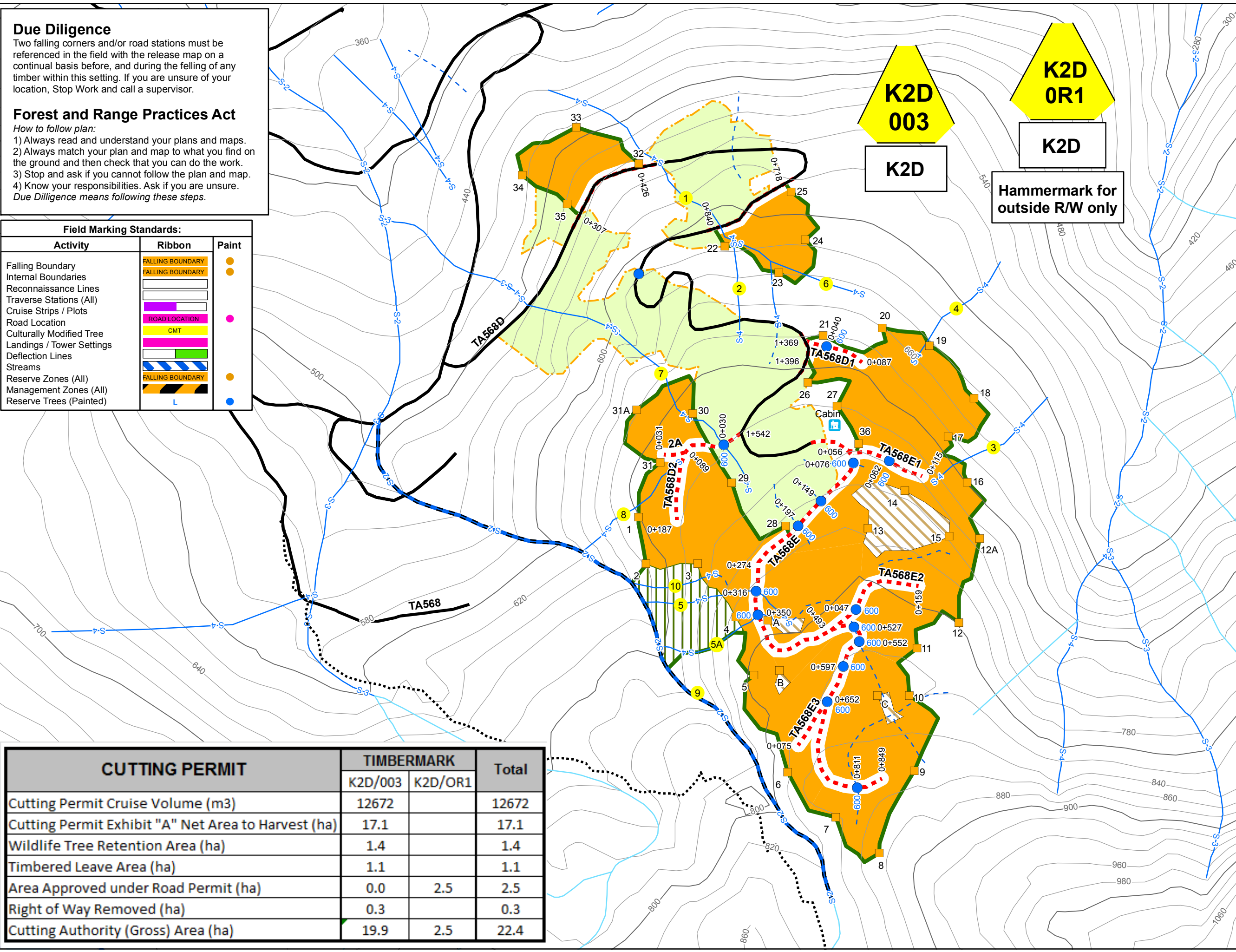

**MAP LEGEND**

**Boundary Features:**  
 Falling Boundary  
 Heli Splitline  
 Adjacent Block-Planned Harvested

**Legal Boundary**  
 Pruning  
 Feathering

**Road Features:**  
 Built Road  
 Deactivated Road  
 Proposed Road  
 Backspar Trail  
 Access Trail  
 Bridge  
 Road Station  
 Existing Culvert  
 New Culvert  
 Culvert to be replaced

**Natural Features:**  
 Windthrow  
 Snag  
 Swamp  
 Slide  
 Rock Bluff/Outcrop  
 Karst Feature

**Resource Features:**  
 Hazard  
 Single Tree Retention  
 Monumental Cedar  
 Archaeological Feature/CMT  
 Quarry/Gravel Pit  
 Bear Den/Bird Nest  
 Helipad/Service Landing  
 Index Contour  
 Intermediate Contour

**Riparian Features:**  
 Fish Streams (S1-S4)  
 Non Fish streams (S5, S6)  
 Unclassified Creek  
 Non Classified Drainage  
 Gully  
 FSZ Stream  
 Reach Break/Fish Barrier  
 Stream ID

**Lakes/Wetlands:**  
 Lakes Class 1, 2, 3, 4  
 Wetlands Class 1, 2, 3, 4, 5

**Sensitive and Designated Areas:**  
 Wildlife Tree Retention Area  
 Timber Leave Area  
 Special Management Zone

**Cutting Permit:**  
 CP Gross Area  
 CP Net Area