

Licensee: Alberni Valley Community Forest Corporation
 Forest Region: Coast
 Forest District: South Island
 Reference Map: 92F024, 025, 026
 F035, 036
 Datum: NAD 83
 Projection: BC Albers
 TSA: 38 Arrowsmith
 TSB: A
 FIZ: B
 P.S.Y.U.: 471
 Inv. Reg.: 5
 Comp.: 4B (Sproat), 4C (Taylor)
 Drafted: July 12, 2011

Alberni Valley Community Forest K2D Sproat FDU Site Plan Block 1

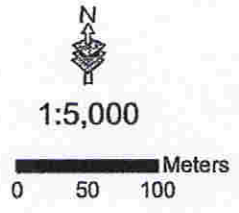

By: econ

Block ID	SS ID	SU	ECO Site CWH xm	Gross Area (ha)	Nat NP Area (ha)	UnNat NP Area (ha)	NAR (ha)
1	1037530	A	01 ₉ 03 ₁	4.9	0.2	0.2	4.5
	1037533	B	05 ₈ 06 ₂	1.4	0.0	0.2	1.2
		WTRA		0.0	0.0	0.0	0.0
		TAUP		6.3	0.2	0.4	5.7

- Falling Corner
- Permanent Landing
- Temporary Landing
- Station
- Culvert
- Bridge
- Quarry
- Turnout
- Swamp
- Root Rot Centre
- Wildlife Tree
- Den

- ### Roads & Trails
- Highway
 - Road, existing
 - Road, engineered
 - Road, to be re-activated
 - Trail, temp
 - Old Grade
 - Hiking Trail
 - Rock Bluff
 - Hydro Line

- ### Stream Classification
- S1-S4 Stream
 - S5-S6 Stream
 - NCD
 - Unclassified Creek

- ### Other Features
- Riparian Management Zone
 - Riparian Reserve Zone
 - Wildlife Tree Retention Area
 - Karst
 - Non Productive, Rock
 - Non Productive, Swamp
 - Park
 - Community Forest

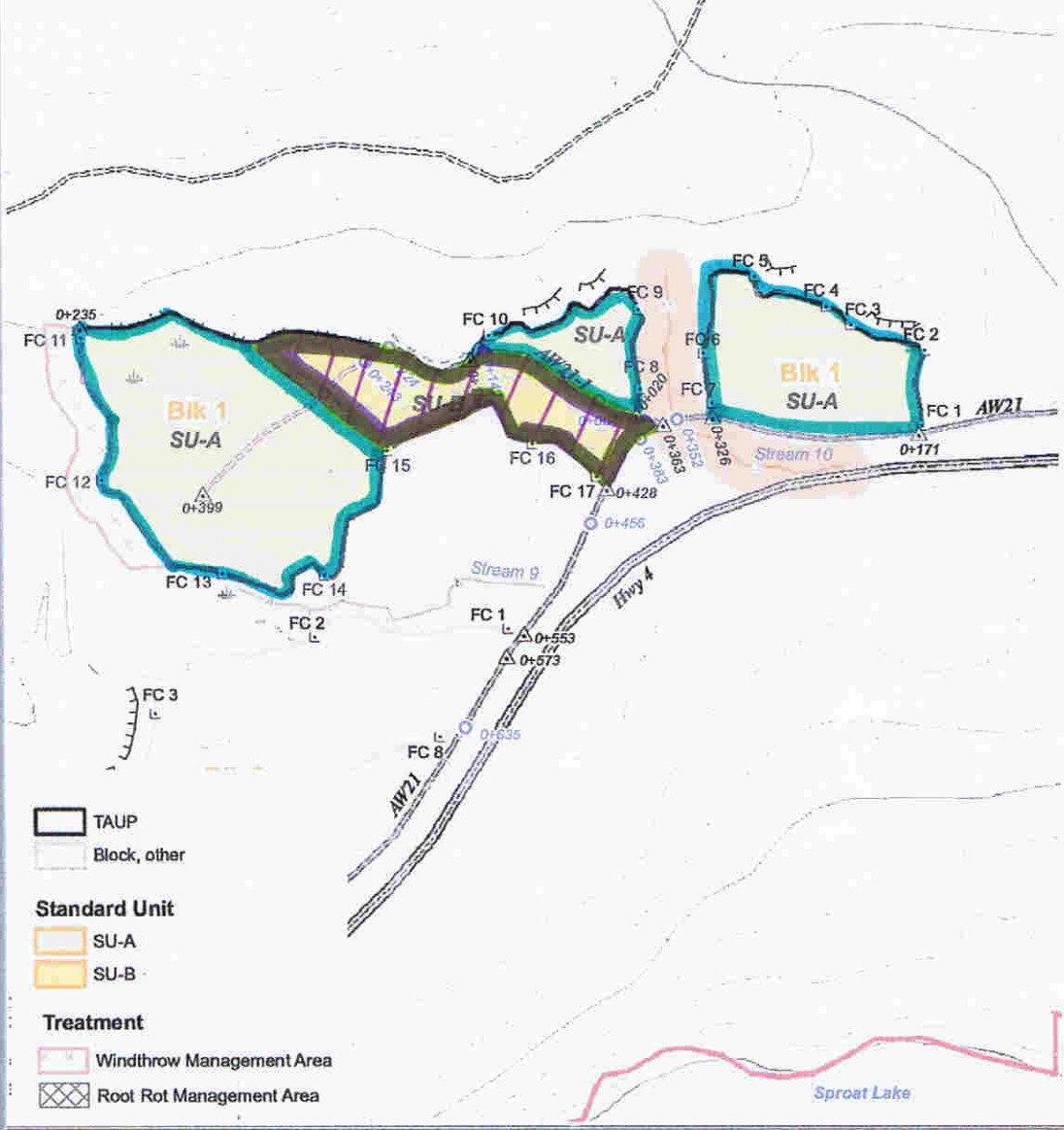

- TAUP
 - Block, other
- ### Standard Unit
- SU-A
 - SU-B
- ### Treatment
- Windthrow Management Area
 - Root Rot Management Area

Cone Maintenance Area 1.2ha

PU	HA	Plantable SPH	Target Spacing	Minimum Spacing	Species Prescription	Exist SPH	Fert Y/N
	4.5	630	3.1	2.0	Fd90Cw10	570	
	Fd	2550					
	Cw	280					

Licensee: Alberni Valley Community Forest Corporation
 Forest Region: Coast
 Forest District: South Island
 Reference Map: 92F024, 025, 026
 F035, 036
 Datum: NAD 83
 Projection: BC Albers
 TSA: 38 Arrowsmith
 TSB: A
 FIZ: B
 P.S.Y.U.: 471
 Inv. Reg.: 5
 Comp.: 4B (Sproat), 4C (Taylor)
 Drafted: July 12, 2011

Alberni Valley Community Forest K2D

Sproat FDU

Site Plan Block 2



1:5,000



By: econ

Block ID	SS ID	SU	ECO Site CWH xm	Gross Area (ha)	Nat NP Area (ha)	UnNat NP Area (ha)	NAR (ha)
2	1037530	A	01 ₅ 04 ₃ 03 ₂	4.6	0.0	0.1	4.5
		WTRA		1.2	0.0	0.0	0.0
		TAUP		5.8	0.0	0.1	4.5

- ⊥ Falling Corner
- ⊙ Permanent Landing
- ⊙ Temporary Landing
- △ Station
- ⊙ Culvert
- ⊙ Bridge
- ⊙ Quarry
- ⊙ Turnout
- ⊙ Swamp
- ☆ Root Rot Centre
- ⊙ Wildlife Tree
- ⊙ Den

Roads & Trails

- ==== Highway
- ==== Road, existing
- ==== Road, engineered
- ==== Road, to be re-activated
- Trail, temp
- Old Grade
- Hiking Trail
- Rock Bluff
- Hydro Line

Stream Classification

- 3— S1-S4 Stream
- 6— S5-S6 Stream
- NCD
- Unclassified Creek

Other Features

- ▨ Riparian Management Zone
- ▨ Riparian Reserve Zone
- ▨ Wildlife Tree Retention Area
- ▨ Karst
- ▨ Non Productive, Rock
- ▨ Non Productive, Swamp
- ▨ Park
- ▨ Community Forest

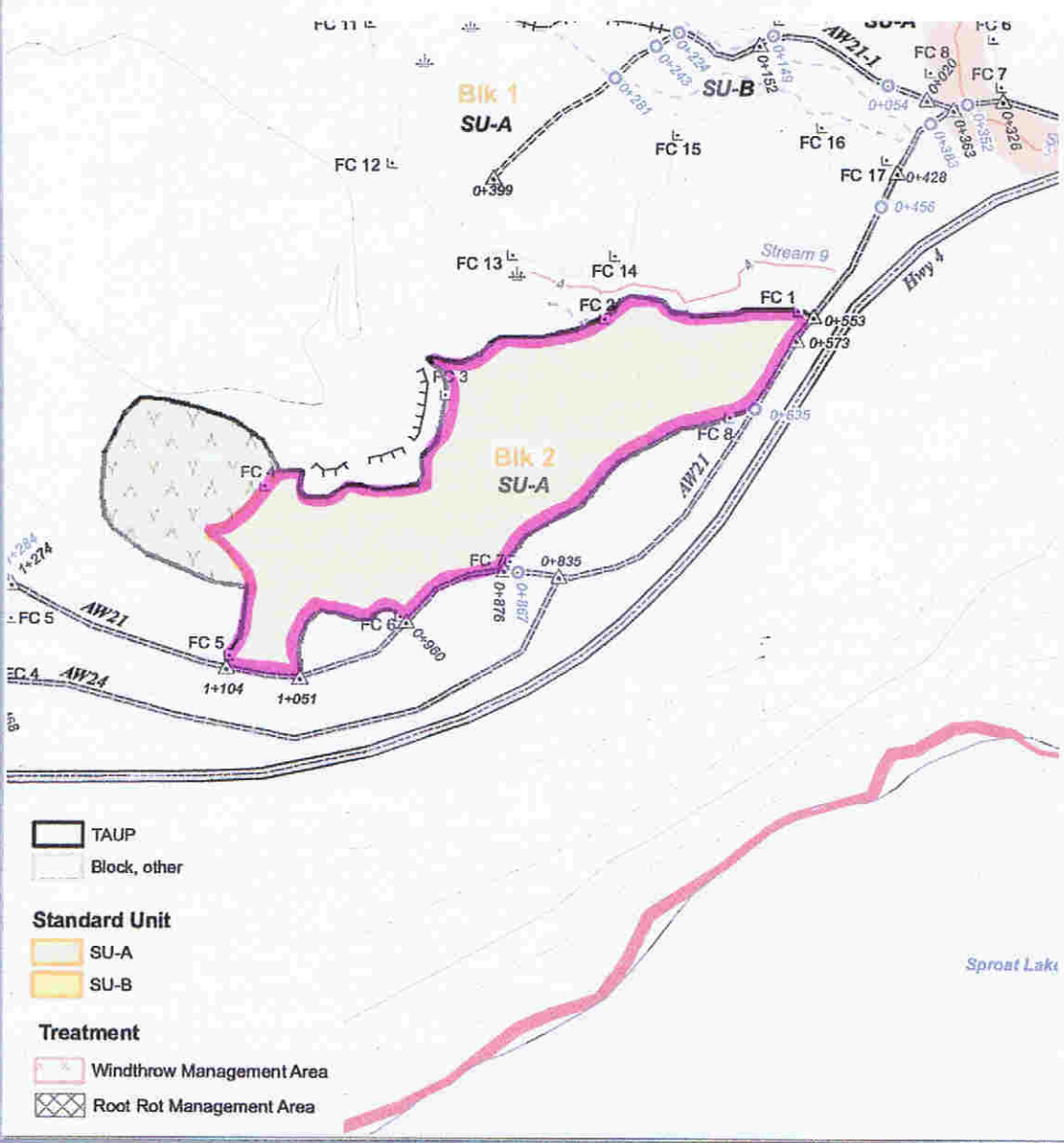

- ▨ TAUP
 - ▨ Block, other
- Standard Unit**
- ▨ SU-A
 - ▨ SU-B
- Treatment**
- ▨ Windthrow Management Area
 - ▨ Root Rot Management Area

PU	HA	Plantable SPH	Target Spacing	Minimum Spacing	Species Prescription	Exist SPH	Fert Y/N
1	4.5	560	3.1	2.0	Fd90Cw10	640	
	Fd	2270					
	Cw	250					

Licensee: Alberni Valley Community Forest Corporation
 Forest Region: Coast
 Forest District: South Island
 Reference Map: 92F024, 025, 026
 F035, 036
 Datum: NAD 83
 Projection: BC Albers
 TSA: 38 Arrowsmith
 TSB: A
 FIZ: B
 P.S.Y.U.: 471
 Inv. Reg.: 5
 Comp.: 4B (Sproat), 4C (Taylor)
 Drafted: July 12, 2011

Alberni Valley Community Forest K2D Sproat FDU Site Plan Block 3

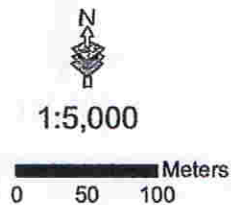

By: econ

Block ID	SS ID	SU	ECO Site CWH xm	Gross Area (ha)	Nat NP Area (ha)	UnNat NP Area (ha)	NAR (ha)
3	1037530	A	01 ₉ 03 ₁	0.7	0.0	0.1	0.6
	1037533	B	05 ₈ 06 ₂	2.5	0.2	0.2	2.1
		WTRA		0.0	0.0	0.0	0.0
		TAUP		3.2	0.2	0.3	2.7

- Falling Corner
- Permanent Landing
- Temporary Landing
- Station
- Culvert
- Bridge
- Quarry
- Turnout
- Swamp
- Root Rot Centre
- Wildlife Tree
- Den

- ### Roads & Trails
- Highway
 - Road, existing
 - Road, engineered
 - Road, to be re-activated
 - Trail, temp
 - Old Grade
 - Hiking Trail
 - Rock Bluff
 - Hydro Line

- ### Stream Classification
- S1-S4 Stream
 - S5-S6 Stream
 - NCD
 - Unclassified Creek

- ### Other Features
- Riparian Management Zone
 - Riparian Reserve Zone
 - Wildlife Tree Retention Area
 - Karst
 - Non Productive, Rock
 - Non Productive, Swamp
 - Park
 - Community Forest

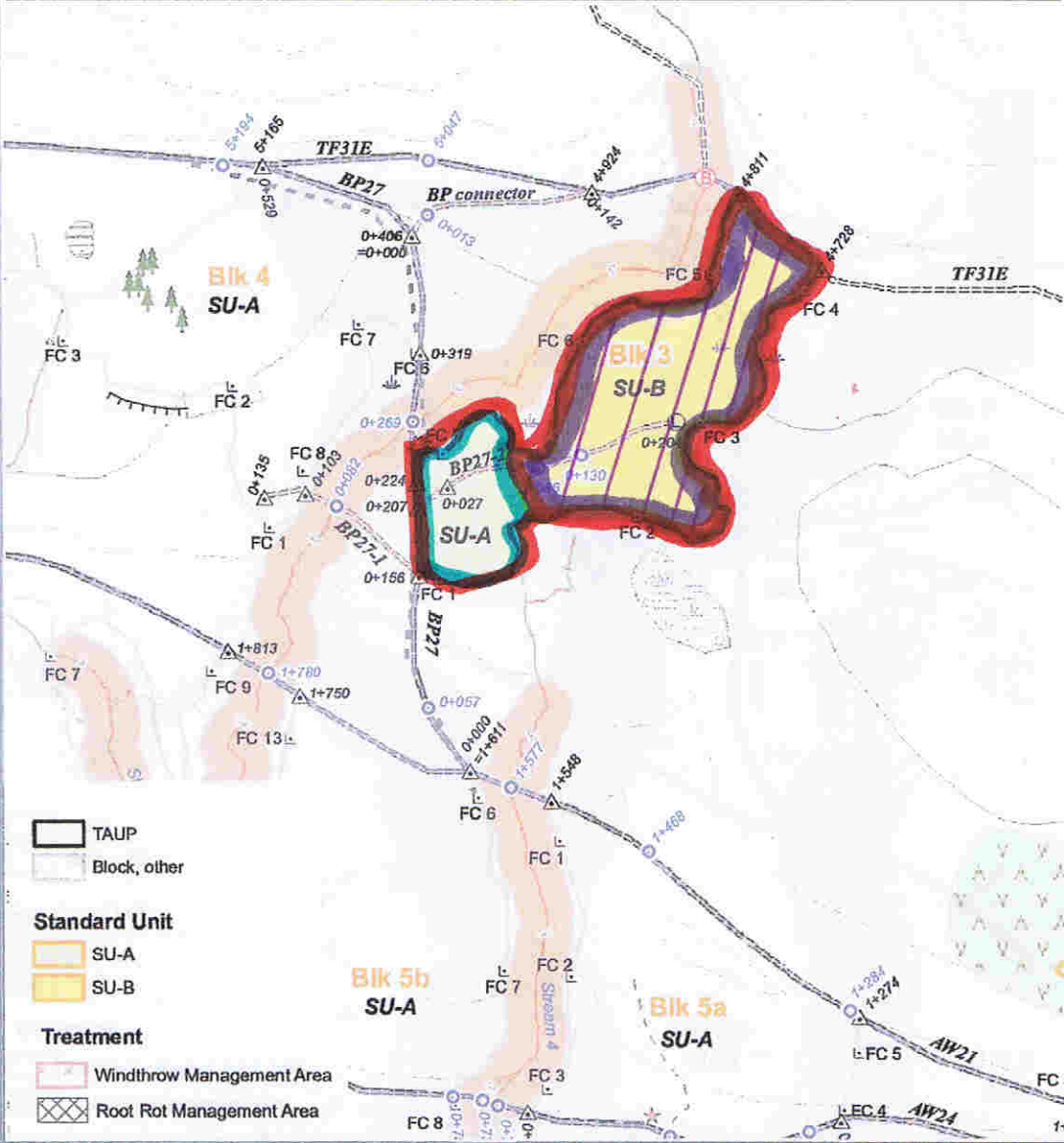

Cone Maintenance 2.1ha

PU	HA	Plantable SPH	Target Spacing	Minimum Spacing	Species Prescription	Exist SPH	Fert Y/N
1	2.7	500	3.1	2.0	Fd90Cw10	700	
	Fd	1215					
	Cw	135					

Licensee: Alberni Valley Community Forest Corporation
 Forest Region: Coast
 Forest District: South Island
 Reference Map: 92F024, 025, 026
 F035, 036
 Datum: NAD 83
 Projection: BC Albers
 TSA: 38 Arrowsmith
 TSB: A
 FIZ: B
 P.S.Y.U.: 471
 Inv. Reg.: 5
 Comp.: 4B (Sproat), 4C (Taylor)
 Drafted: July 12, 2011

Alberni Valley Community Forest K2D Sproat FDU Site Plan Block 4

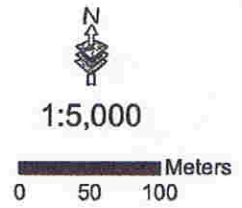

By: econ

Block ID	SS ID	SU	ECO Site CWH xm	Gross Area (ha)	Nat NP Area (ha)	UnNat NP Area (ha)	NAR (ha)
4	1037530	A	01 ₆ 05 ₃ 06 ₁	5.1	0.0	0.2	4.9
		WTRA		0.0	0.0	0.0	0.0
		TAUP		5.1	0.0	0.2	4.9

- Falling Corner
 - Permanent Landing
 - Temporary Landing
 - Station
 - Culvert
 - Bridge
 - Quarry
 - Turnout
 - Swamp
 - Root Rot Centre
 - Wildlife Tree
 - Den
- Roads & Trails**
- Highway
 - Road, existing
 - Road, engineered
 - Road, to be re-activated
 - Trail, temp
 - Old Grade
 - Hiking Trail
 - Rock Bluff
 - Hydro Line
- Stream Classification**
- S1-S4 Stream
 - S5-S6 Stream
 - NCD
 - Unclassified Creek
- Other Features**
- Riparian Management Zone
 - Riparian Reserve Zone
 - Wildlife Tree Retention Area
 - Karst
 - Non Productive, Rock
 - Non Productive, Swamp
 - Park
 - Community Forest

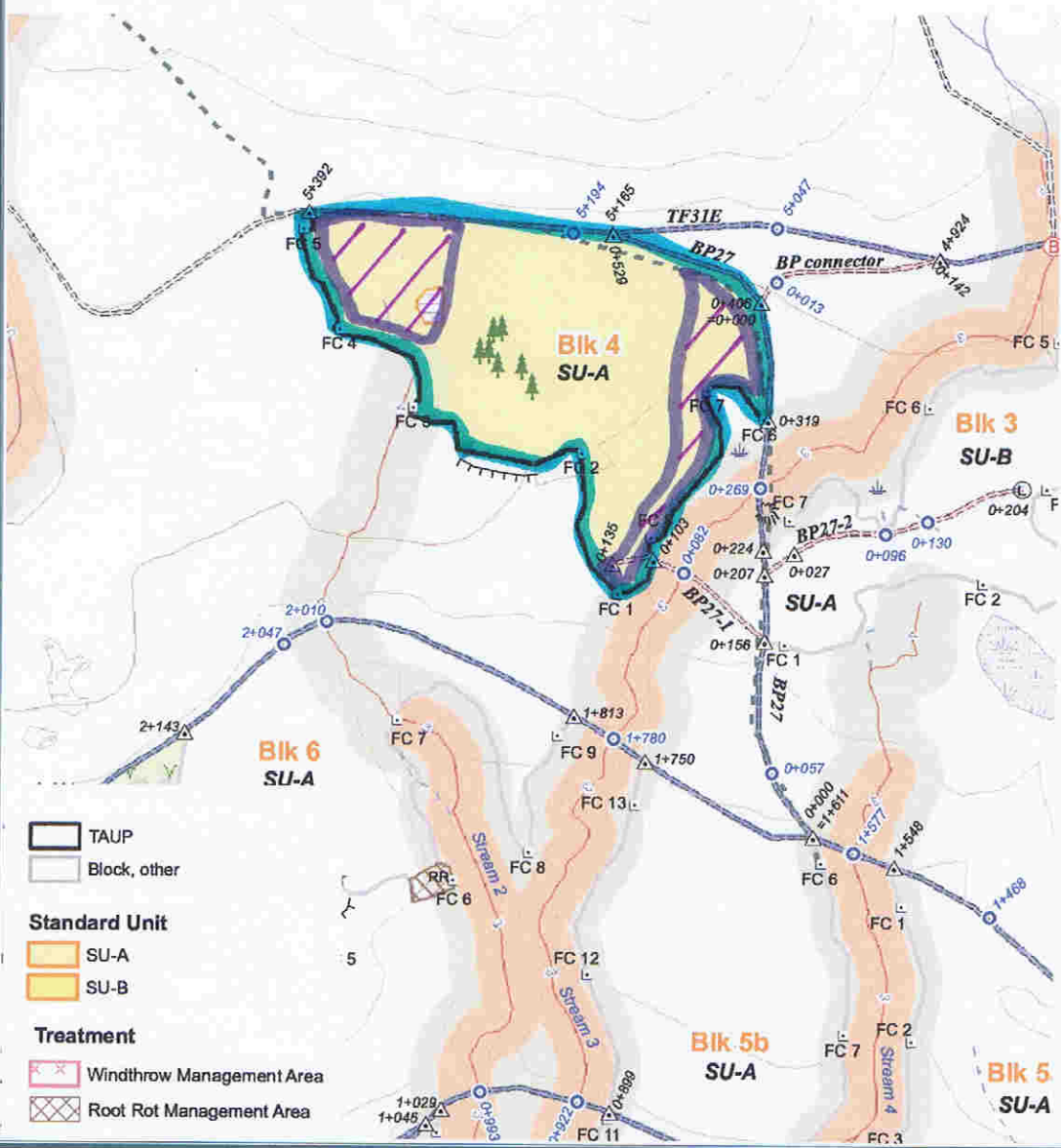

Cone Maintenance Area 1.9 ha

PU	HA	Plantable SPH	Target Spacing	Minimum Spacing	Species Prescription	Exist SPH	Fert Y/N
1	4.9	480	3.1	2.0	Fd 90 Lw 10	720	
	Fd	2120					
		230					

Licensee: Alberni Valley Community Forest Corporation
 Forest Region: Coast
 Forest District: South Island
 Reference Map: 92F024, 025, 026
 F035, 036
 Datum: NAD 83
 Projection: BC Albers
 TSA: 38 Arrowsmith
 TSB: A
 FIZ: B
 P.S.Y.U.: 471
 Inv. Reg.: 5
 Comp.: 4B (Sproat), 4C (Taylor)
 Drafted: July 12, 2011

Alberni Valley Community Forest K2D Sproat FDU Site Plan Block 6

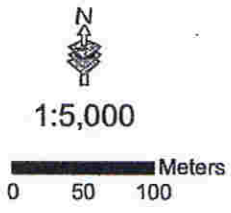

By: econ

Block ID	SS ID	SU	ECO Site CWH xm	Gross Area (ha)	Nat NP Area (ha)	UnNat NP Area (ha)	NAR (ha)
6	1037530	A	01g054	6.1	0.0	0.4	5.7
		WTRA		0.3	0.0	0.0	0.0
		TAUP		6.4	0.0	0.4	5.7

- ⊥ Falling Corner
- ⊙ Permanent Landing
- ⊙ Temporary Landing
- △ Station
- ⊙ Culvert
- ⊙ Bridge
- ⊙ Quarry
- ⊙ Turnout
- ⊙ Swamp
- ⊙ Root Rot Centre
- ⊙ Wildlife Tree
- ⊙ Den

- ### Roads & Trails
- ==== Highway
 - ==== Road, existing
 - ==== Road, engineered
 - ==== Road, to be re-activated
 - Trail, temp
 - Old Grade
 - Hiking Trail
 - ⊙ Rock Bluff
 - ⊙ Hydro Line

- ### Stream Classification
- 3— S1-S4 Stream
 - 8— S5-S6 Stream
 - NCD
 - Unclassified Creek

- ### Other Features
- ⊙ Riparian Management Zone
 - ⊙ Riparian Reserve Zone
 - ⊙ Wildlife Tree Retention Area
 - ⊙ Karst
 - ⊙ Non Productive, Rock
 - ⊙ Non Productive, Swamp
 - ⊙ Park
 - ⊙ Community Forest

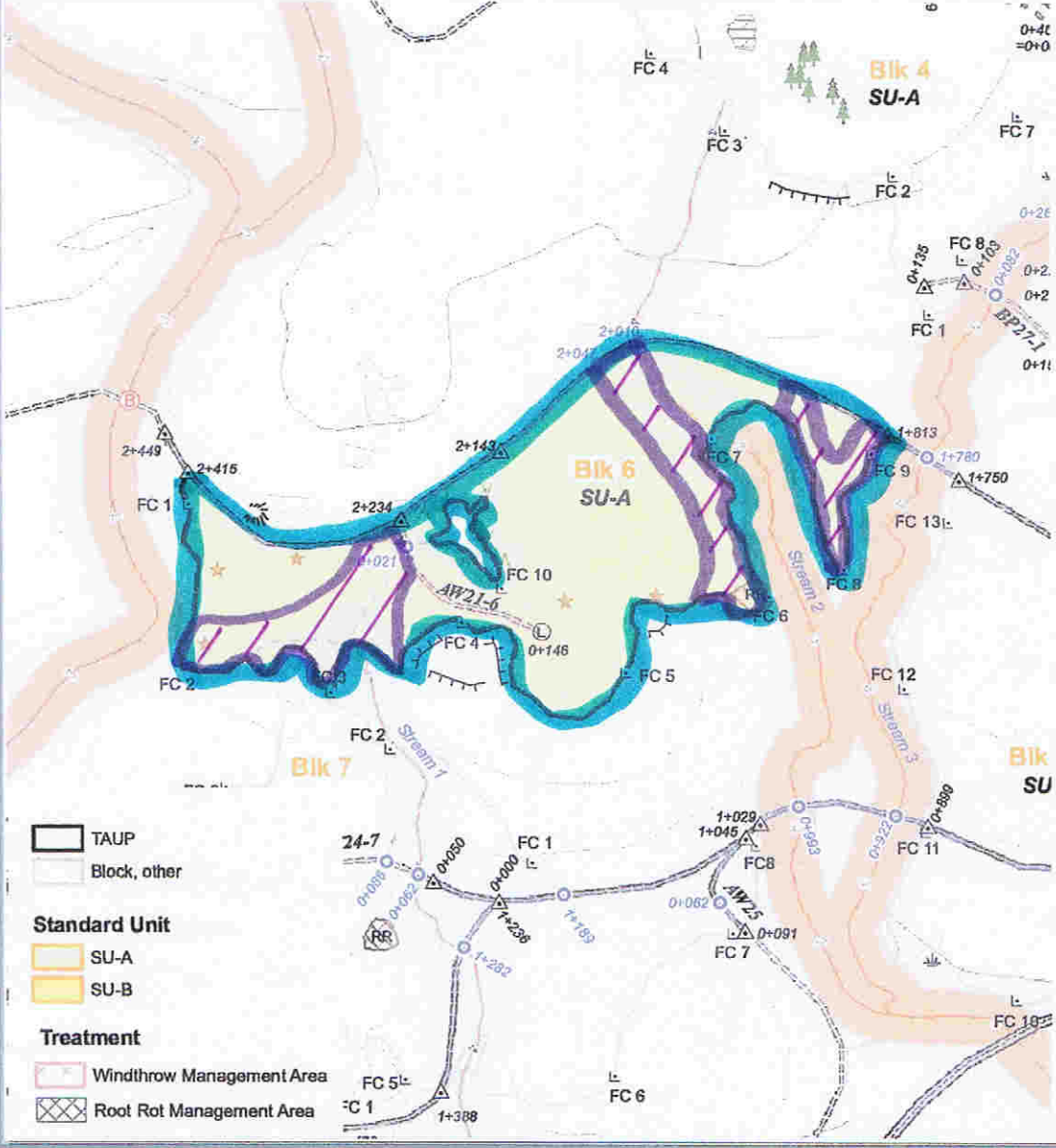

- ⊙ TAUP
 - ⊙ Block, other
- ### Standard Unit
- ⊙ SU-A
 - ⊙ SU-B
- ### Treatment
- ⊙ Windthrow Management Area
 - ⊙ Root Rot Management Area

Cedar Conc Maintenance 2.2 ha

PU	HA	Plantable SPH	Target Spacing	Minimum Spacing	Species Prescription	Exist SPH	Fert Y/N
	5.7	300	3.1	2.0	Fd 100	900	
					Fd 1710		

Licensee: Alberni Valley Community Forest Corporation
 Forest Region: Coast
 Forest District: South Island
 Reference Map: 92F024, 025, 026
 F035, 036
 Datum: NAD 83
 Projection: BC Albers
 TSA: 38 Arrowsmith
 TSB: A
 FIZ: B
 P.S.Y.U.: 471
 Inv. Reg.: 5
 Comp.: 4B (Sproat), 4C (Taylor)
 Drafted: July 12, 2011

Alberni Valley Community Forest K2D Sproat FDU Site Plan Block 7

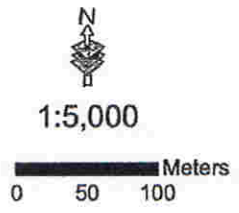

By: econ

Block ID	SS ID	SU	ECO Site CWH xm	Gross Area (ha)	Nat NP Area (ha)	UnNat NP Area (ha)	NAR (ha)
7	1037533	A	05,013	6.4	0.0	0.4	6.0
		WTRA		0.0	0.0	0.0	0.0
		TAUP		6.4	0.0	0.4	6.0

- ⊥ Falling Corner
- ⊙ Permanent Landing
- ⊙ Temporary Landing
- △ Station
- Culvert
- ⊕ Bridge
- ⊕ Quarry
- ⊕ Turnout
- ⊕ Swamp
- ★ Root Rot Centre
- 🌲 Wildlife Tree
- ⊕ Den

- ### Roads & Trails
- ⊕ Highway
 - ⊕ Road, existing
 - ⊕ Road, engineered
 - ⊕ Road, to be re-activated
 - ⊕ Trail, temp
 - ⊕ Old Grade
 - ⊕ Hiking Trail
 - ⊕ Rock Bluff
 - ⊕ Hydro Line

- ### Stream Classification
- 3 S1-S4 Stream
 - 6 S5-S6 Stream
 - NCD
 - Unclassified Creek

- ### Other Features
- ⊕ Riparian Management Zone
 - ⊕ Riparian Reserve Zone
 - ⊕ Wildlife Tree Retention Area
 - ⊕ Karst
 - ⊕ Non Productive, Rock
 - ⊕ Non Productive, Swamp
 - ⊕ Park
 - ⊕ Community Forest

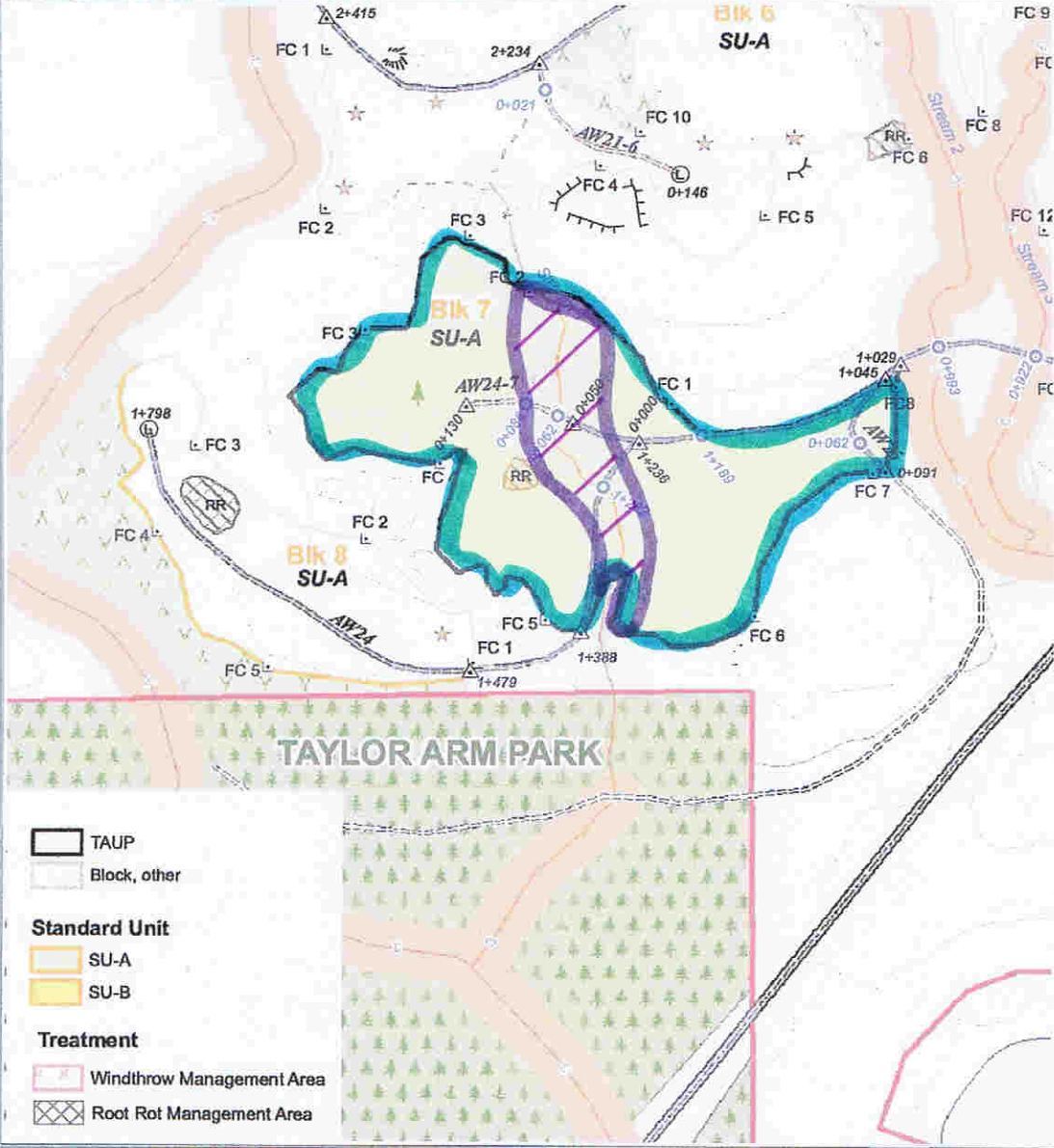

- ⊕ TAUP
 - ⊕ Block, other
- ### Standard Unit
- ⊕ SU-A
 - ⊕ SU-B
- ### Treatment
- ⊕ Windthrow Management Area
 - ⊕ Root Rot Management Area

Cone Maintenance 1.5 ha

PU	HA	Plantable SPH	Target Spacing	Minimum Spacing	Species Prescription	Exist SPH	Fert Y/N
1	6.0	470	3.1	2.0	Fd90Cw10	730	
		Fd 2538					
		Cw 282					

Licensee: Alberni Valley Community Forest Corporation
 Forest Region: Coast
 Forest District: South Island
 Reference Map: 92F024, 025, 026 F035, 036
 Datum: NAD 83
 Projection: BC Albers
 TSA: 38 Arrowsmith
 TSB: A
 FLZ: B
 P.S.Y.U.: 471
 Inv. Reg.: 5
 Comp.: 4B (Sproat), 4C (Taylor)
 Drafted: July 12, 2011

Alberni Valley Community Forest K2D Sproat FDU Site Plan Block 8

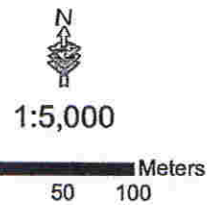

By: ecom

Block ID	SS ID	SU	ECO Site CWH xm	Gross Area (ha)	Nat NP Area (ha)	UnNat NP Area (ha)	NAR (ha)
8	1037530	A	019031	2.7	0.0	0.3	2.4
		WTRA		1.9	0.0	0.0	0.0
		TAUP		4.6	0.0	0.3	2.4

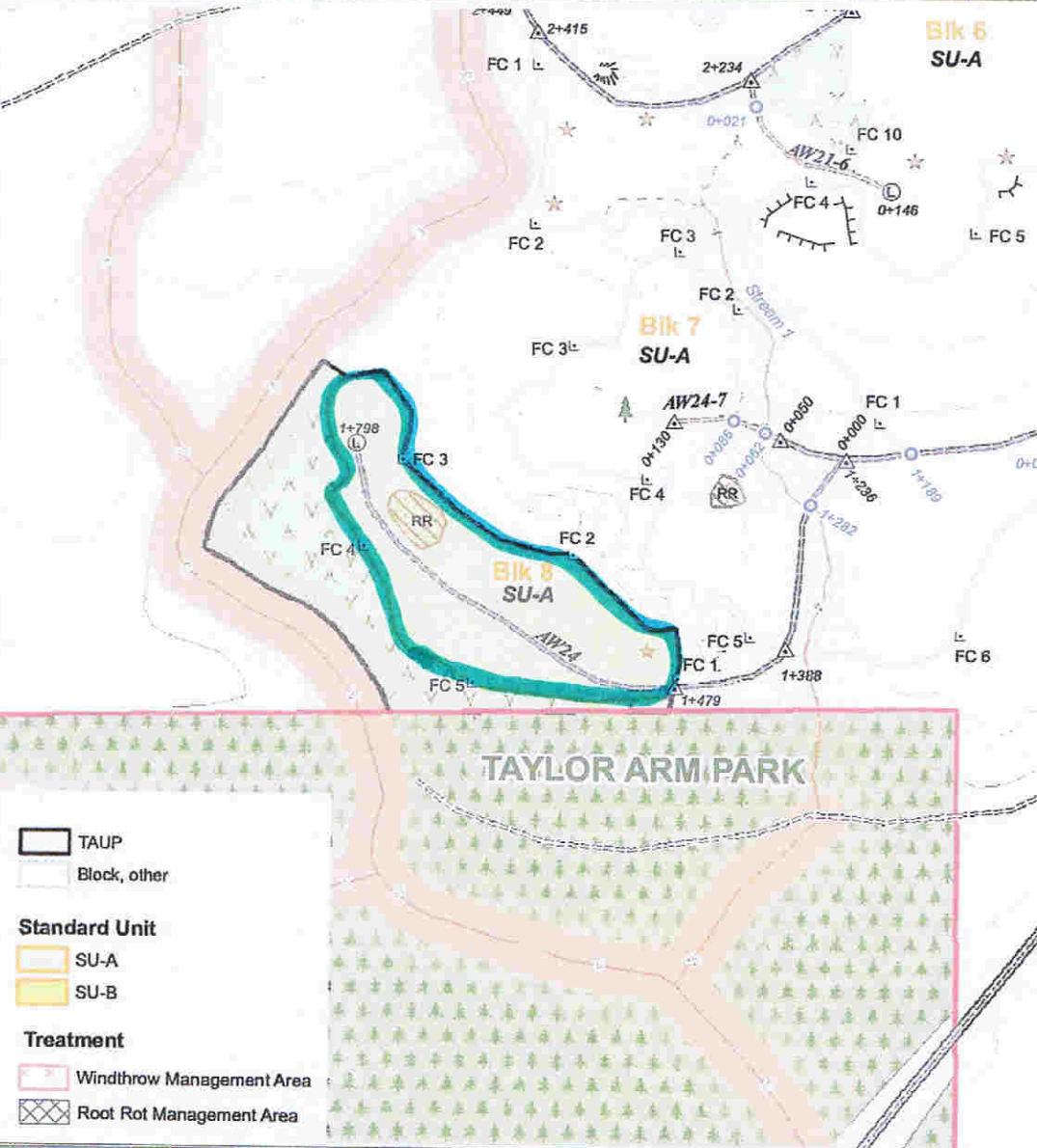

- ⊥ Falling Corner
 - ⊙ Permanent Landing
 - ⊙ Temporary Landing
 - △ Station
 - ⊙ Culvert
 - ⊙ Bridge
 - ⊙ Quarry
 - ⊙ Turnout
 - ⊙ Swamp
 - ★ Root Rot Centre
 - 🌲 Wildlife Tree
 - ⊙ Den
- Roads & Trails**
- ==== Highway
 - Road, existing
 - Road, engineered
 - Road, to be re-activated
 - Trail, temp
 - Old Grade
 - Hiking Trail
 - Rock Bluff
 - Hydro Line
- Stream Classification**
- 3 S1-S4 Stream
 - 5 S5-S6 Stream
 - NCD
 - Unclassified Creek
- Other Features**
- ⊙ Riparian Management Zone
 - ⊙ Riparian Reserve Zone
 - ⊙ Wildlife Tree Retention Area
 - ⊙ Karst
 - ⊙ Non Productive, Rock
 - ⊙ Non Productive, Swamp
 - ⊙ Park
 - ⊙ Community Forest

- ⊙ TAUP
 - ⊙ Block, other
- Standard Unit**
- ⊙ SU-A
 - ⊙ SU-B
- Treatment**
- ⊙ Windthrow Management Area
 - ⊙ Root Rot Management Area

PU	HA	Plantable SPH	Target Spacing	Minimum Spacing	Species Prescription	Exist SPH	Fert Y/N
1	2.4	760	3.1	2.0	Fd 90 Gw 10	440	
		Fd 1640					
		Gw 180					

Licensee: Alberni Valley Community Forest Corporation
 Forest Region: Coast
 Forest District: South Island
 Reference Map: 92F024, 025, 026
 F035, 036
 Datum: NAD 83
 Projection: BC Albers
 TSA: 38 Arrowsmith
 TSB: A
 FLZ: B
 P.S.Y.U.: 471
 Inv. Reg.: 5
 Comp.: 4B (Sproat), 4C (Taylor)
 Drafted: April 1, 2012

Alberni Valley Community Forest K2D

Sproat FDU

Site Plan Block B9



1:5,000

0 50 100 Meters

By: econ

Block ID	SU	NAR (ha)	ECO Site CWH xm	SS ID	TSS	MSS	MSS (P)	Preferred (Min Hgt)	Acceptable (Min Hgt)	MITD	
B9	A	4.18	01	1037530	900	500	400	Fd(3.0m)	Hw(2.0m), Cw(1.5m), Pw ²² (2.5m)	2.0m	
	B	5.85	01	1037530	900	500	400	Fd(3.0m)	Hw(2.0m), Cw(1.5m), Pw ²² (2.5m)	2.0m	
	C	3.91	06,01,07 ₁	1037534	900	500	400	Fd(3.0m), Cw(2.0m), Hw(2.0m)	Hw(2.0m), Cw(1.5m), Pw ²² (2.5m)	2.0m	
	Nat	13.94	Risk of White Pine blister rust. Free growing Pw must be pruned as per the FSP guidelines.								
	PAS	1.03									
NPS	0.14										
WTRA	3.37										
TAUP	18.48	Note: SU A and B have the same stocking standard but are differentiated by the presence of uniform dispersed retention in SU A.									

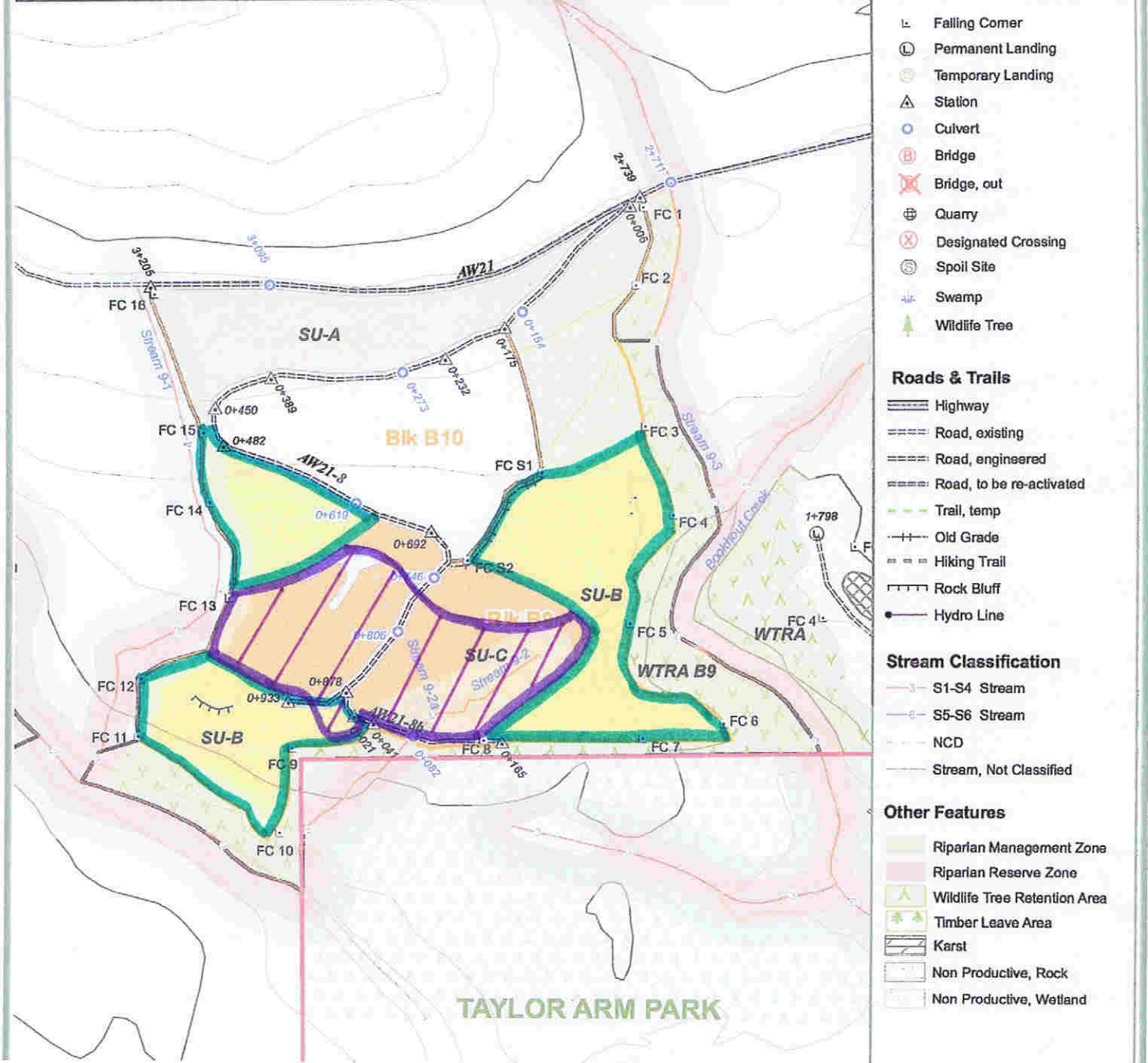

Cone Maintenance Area 3.5ha

PU	HA	Plantable SPH	Target Spacing	Minimum Spacing	Species Prescription	Exist SPH	Fert Y/N
1	5.8	330	3.1	2.0	Fd 90Cw 10	870	
					Fd 1720		
					Cw 190		

Licensee: Alberni Valley Community Forest Corporation
 Forest Region: Coast
 Forest District: South Island
 Reference Map: 92F024, 025, 026
 F035, 036
 Datum: NAD 83
 Projection: BC Albers
 TSA: 38 Arrowsmith
 TSB: A
 FIZ: B
 P.S.Y.U.: 471
 Inv. Reg.: 5
 Comp.: 4B (Sproat), 4C (Taylor)
 Drafted: April 1, 2012

Alberni Valley Community Forest K2D

Sproat FDU

Site Plan Block F1



1:5,000



By:



Block ID	SU	NAR (ha)	ECO Site CWH xm	SS ID	TSS	MSS (PA)	MSS (P)	Preferred (Min Hgt)	Acceptable (Min Hgt)	MITD	
F1	A	6.11	01 ₈₈ 05 ₁₅	1037530	900	500	400	Fd(3.0m)	Hw(2.0m), Cw(1.5m), Pw ²² (2.5m)	2.0m	
	B	5.09	01 ₈₈ 05 ₁₅	1037530	900	500	400	Fd(3.0m)	Hw(2.0m), Cw(1.5m), Pw(2.5m)	2.0m	
	C	0.75	05 ₇ 01 ₃	1037533	900	500	400	Fd(4.0m), Cw(2.0m)	Bg*(3.5m), Pw ²² (2.5m), Hw*(1.75m)	2.0m	
	Net	11.95	* Bg acceptable on nutrient medium sites up to 5% of the free growing stand.								
	PAS	0.97	** Hw acceptable up to 10% of the free growing stand.								
	TLA	0.98	** Risk of White Pine blister rust. Free growing Pw must be pruned as per the FSP guidelines.								
WTRA	2.15										
TAUP	16.05	Note: SU A and B have the same stocking standard but are differentiated by the presence of uniform dispersed retention in SU B.									

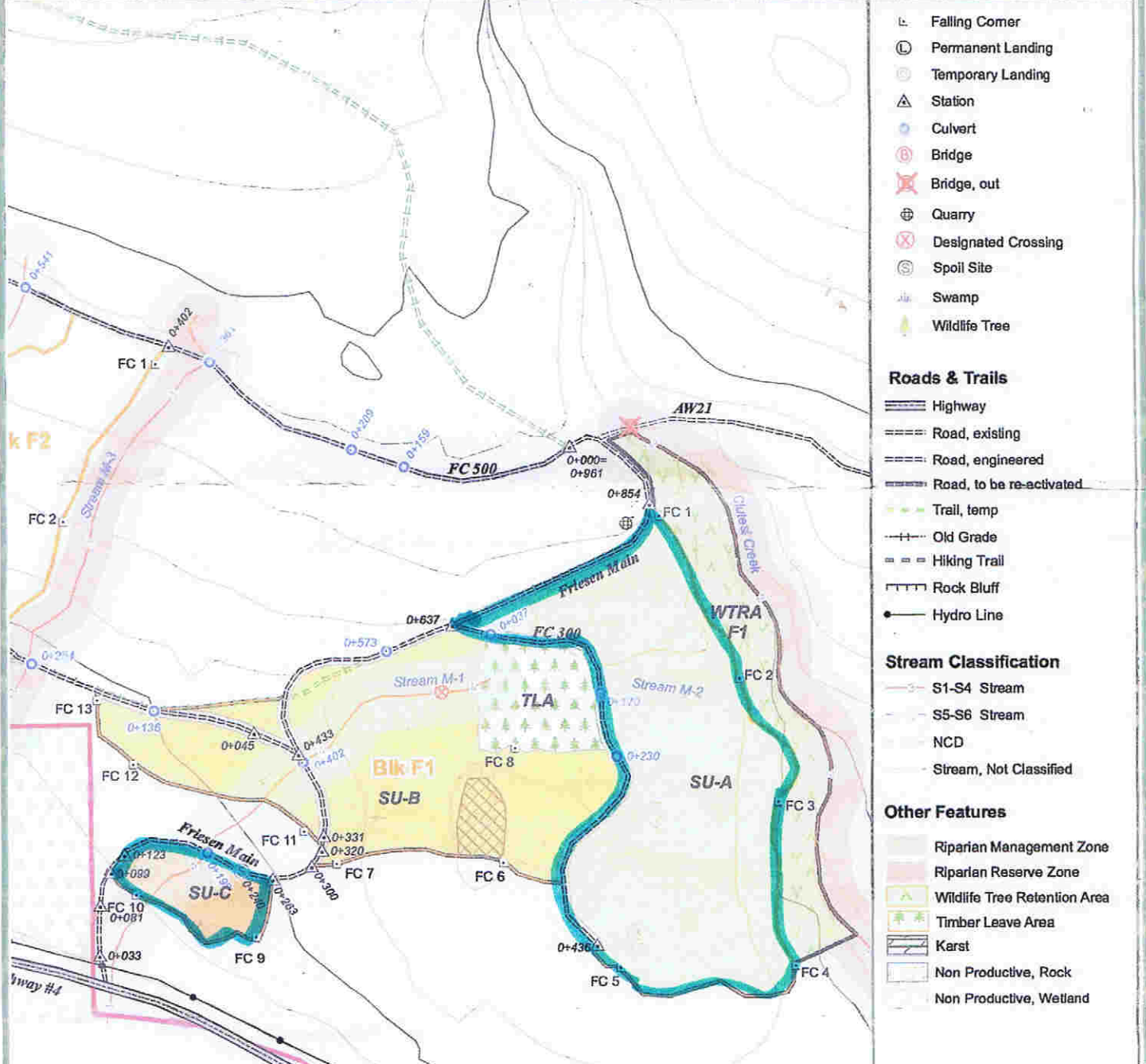

PU	HA	Plantable SPH	Target Spacing	Minimum Spacing	Species Prescription	Exist SPH	Fert Y/N
1	6.9	370	3.1	2.0	Fd 90 Cw 10	830	
	Fd	2300					
	Cw	250					

2015 Spring Planting Prescription

Licensee: Alberni Valley Community Forest Corporation
 Forest Region: Coast
 Forest District: South Island
 Reference Map: 92F024, 025, 026
 F035, 036
 Datum: NAD 83
 Projection: BC Albers
 TSA: 38 Arrowsmith
 TSB: A
 FLZ: B
 P.S.Y.U.: 471
 Inv. Reg.: 5
 Comp.: 4B (Sproat), 4C (Taylor)
 Drafted: April 1, 2012

Alberni Valley Community Forest K2D

Sproat FDU

Site Plan Block F2



1:5,000



By: econ

Block ID	SU	NAR (ha)	ECO Site CWH xrm	SS ID	TSS	MSS	MSS (P)	Preferred (Min Hgt)	Acceptable (Min Hgt)	MITD
F2	A	5.77	01	1037530	900	500	400	Fd(3.0m)	Hw(2.0m), Cw(1.5m), Pw ²² (2.5m)	2.0m
	PAS	0.33	Risk of White Pine blister rust. Free growing Pw must be pruned as per the FSP guidelines.							
	WTRA	1.45								
	TAUP	7.55								

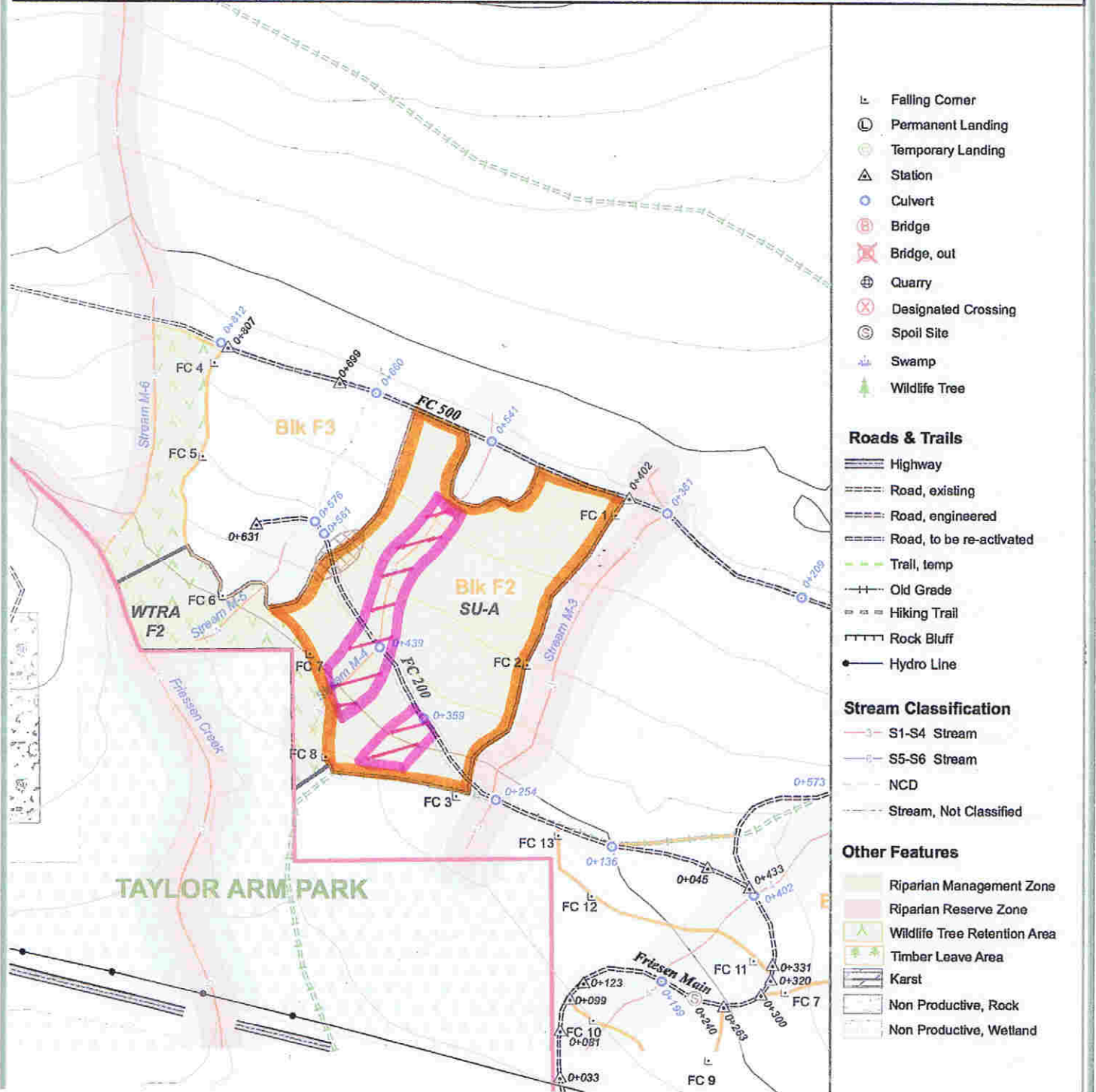

Cone maintenance Area 0.5ha

PU	HA	Plantable	Target	Minimum	Species	Exist	Fert
		SPH	Spacing	Spacing	Prescription	SPH	Y/N
1	5.8	480	3.1	2.0	Fd90Cw10	720	
	Fd	2500					
	Cw	280					

F3

Licensee: Alberni Valley Community Forest Corporation
 Forest Region: Coast
 Forest District: South Island
 Reference Map: 92F024, 025, 026
 F035, 036
 Datum: NAD 83
 Projection: BC Albers
 TSA: 38 Arrowsmith
 TSB: A
 FLZ: B
 P.S.Y.U.: 471
 Inv. Reg.: 5
 Comp.: 4B (Sproat), 4C (Taylor)
 Drafted: April 1, 2012

Alberni Valley Community Forest K2D

Sproat FDU

Site Plan Block F3



1:5,000

0 50 100 Meters

By: econ

Block ID	SU	NAR (ha)	ECO Site CWH xm	SS ID	TSS	MSS	MSS (P)	Preferred (Min Hgt)	Acceptable (Min Hgt)	MITD
F3	A	3.34	01	1037530	900	500	400	Fd(3.0m)	Hw(2.0m), Cw(1.5m), Pw ²² (2.5m)	2.0m
	PAS	0.19	Risk of White Pine blister rust. Free growing Pw must be pruned as per the FSP guidelines.							
	WTRA	1.17								
	TAUP	4.70								

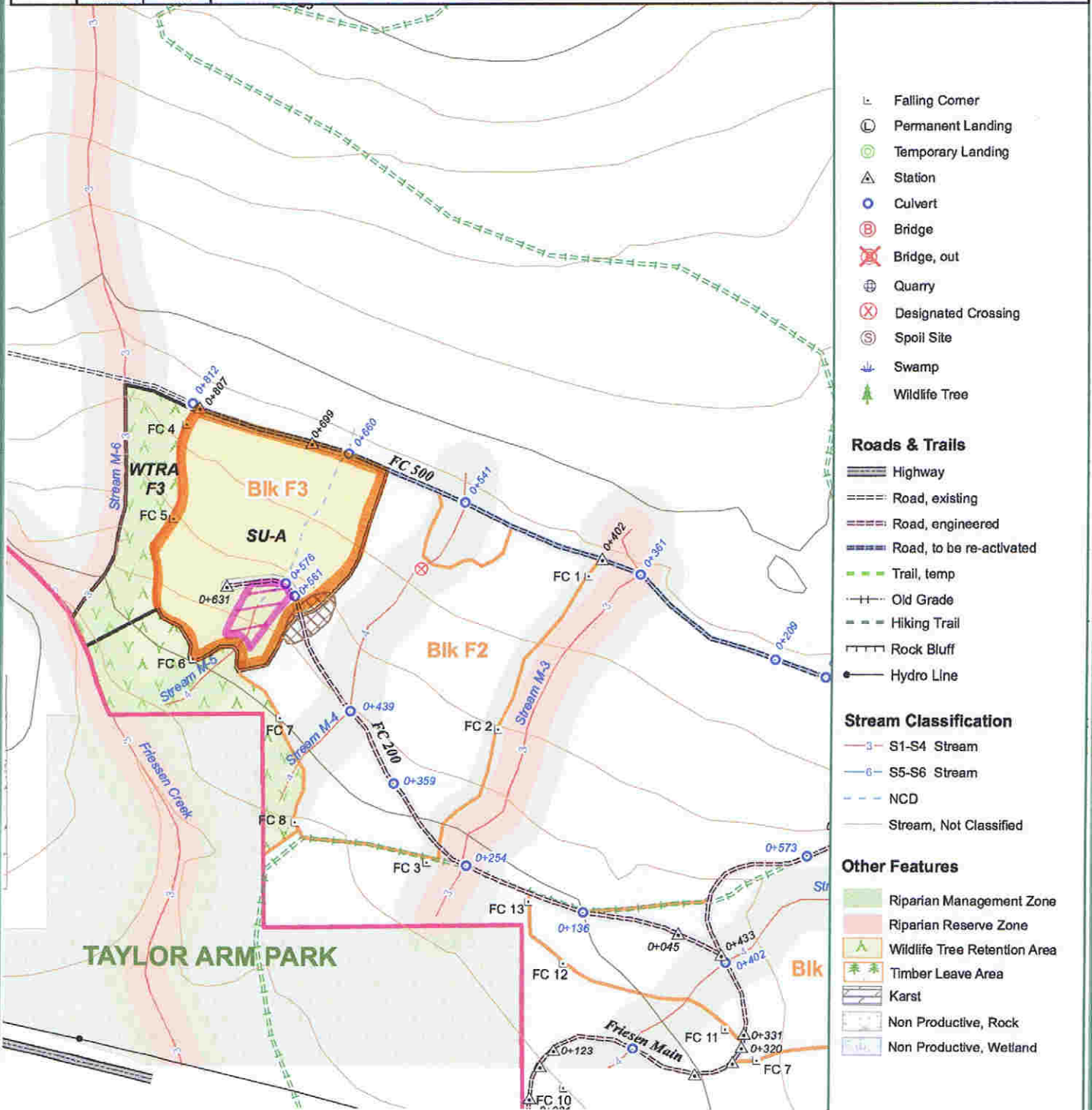

Cone Maintenance Area 0.4ha

PU	HA	Plantable SPH	Target Spacing	Minimum Spacing	Species Prescription	Exist SPH	Fert Y/N
1	3.3	330	3.1	2.0	Fd 90 Cw 10	870	
	Fd	980					
	Cw	110					

Licensee: Alberni Valley Community Forest Corporation
 Forest Region: Coast
 Forest District: South Island
 Reference Map: 92F024, 025, 026
 F035, 036
 Datum: NAD 83
 Projection: BC Albers
 TSA: 38 Arrowsmith
 TSB: A
 FIZ: B
 P.S.Y.U.: 471
 Inv. Reg.: 5
 Comp.: 4B (Sproat), 4C (Taylor)
 Drafted: July 12, 2011

Alberni Valley Community Forest K2D Sproat FDU Site Plan Block 10



1:5,000

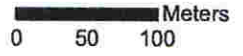

By: econ

Block ID	SS ID	SU	ECO Site CWH xm	Gross Area (ha)	Nat NP Area (ha)	UnNat NP Area (ha)	NAR (ha)
10	1037530	A	05 ₀ 01 ₄	0.4	0.0	0.0	0.4
		WTRA		0.2	0.0	0.0	0.0
		TAUP		0.6	0.0	0.0	0.4

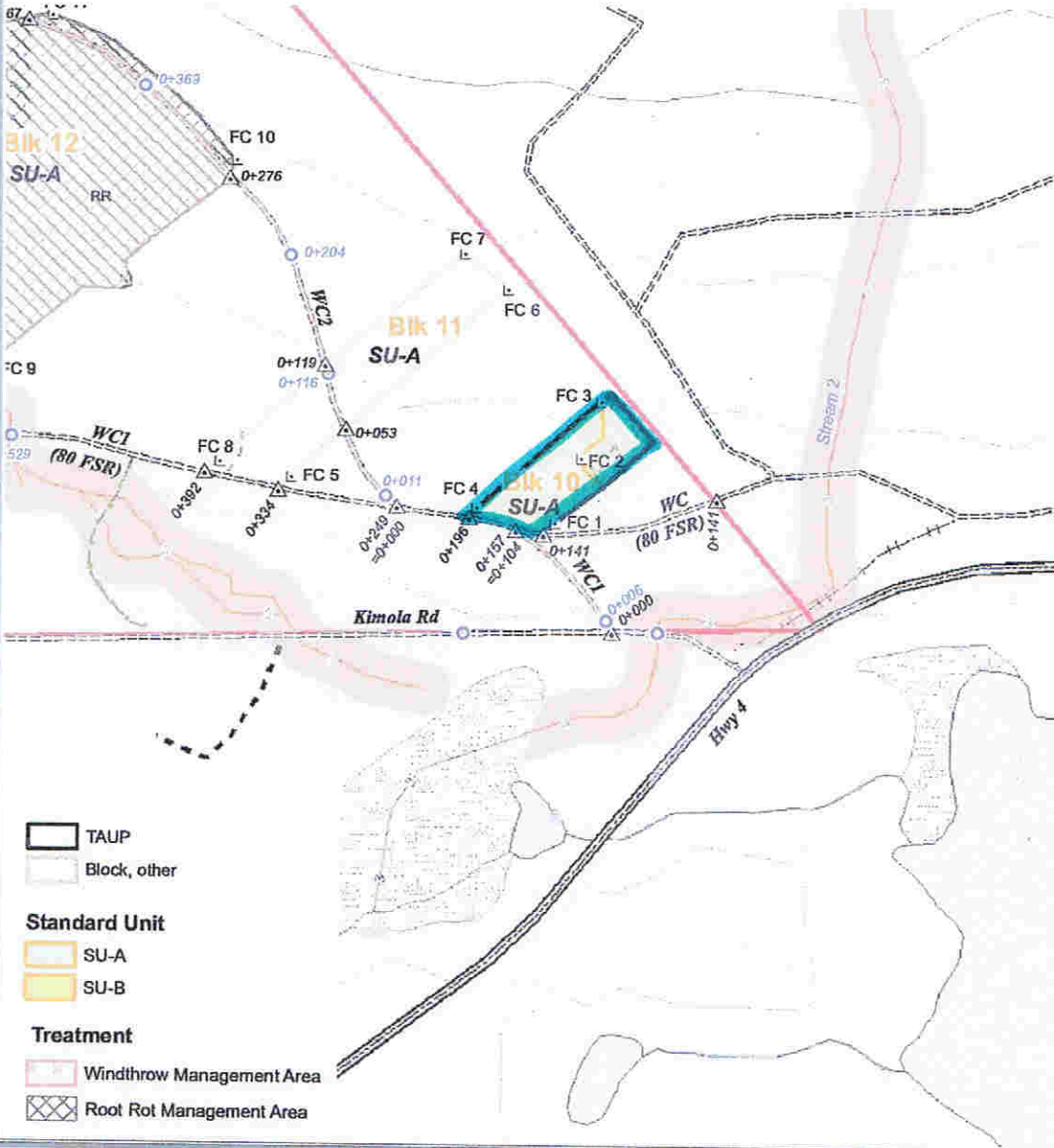

- ⊥ Falling Corner
- ⊙ Permanent Landing
- ⊙ Temporary Landing
- △ Station
- Culvert
- ⊕ Bridge
- ⊞ Quarry
- ⊞ Turnout
- ⊞ Swamp
- ★ Root Rot Centre
- 🌲 Wildlife Tree
- Ⓧ Den

- #### Roads & Trails
- ⚡ Highway
 - Road, existing
 - Road, engineered
 - Road, to be re-activated
 - Trail, temp
 - Old Grade
 - Hiking Trail
 - ⚡ Rock Bluff
 - Hydro Line

- #### Stream Classification
- S1-S4 Stream
 - S5-S6 Stream
 - NCD
 - Unclassified Creek

- #### Other Features
- ▨ Riparian Management Zone
 - ▨ Riparian Reserve Zone
 - 🌲 Wildlife Tree Retention Area
 - ▨ Karst
 - ▨ Non Productive, Rock
 - ▨ Non Productive, Swamp
 - ▨ Park
 - ▨ Community Forest

- ▨ TAUP
 - ▨ Block, other
- #### Standard Unit
- ▨ SU-A
 - ▨ SU-B
- #### Treatment
- ▨ Windthrow Management Area
 - ▨ Root Rot Management Area

PU	HA	Plantable SPH	Target Spacing	Minimum Spacing	Species Prescription	Exist SPH	Fert Y/N
1	.4	250	31	2.0	Fd 100	950	
		Fd 100					

Licensee: Alberni Valley Community Forest Corporation
 Forest Region: Coast
 Forest District: South Island
 Reference Map: 92F024, 025, 026
 F035, 036
 Datum: NAD 83
 Projection: BC Albers
 TSA: 38 Arrowsmith
 TSB: A
 FIZ: B
 P.S.Y.U.: 471
 Inv. Reg.: 5
 Comp.: 4B (Sproat), 4C (Taylor)
 Drafted: July 12, 2011

Alberni Valley Community Forest K2D

Sproat FDU

Site Plan Block 11



1:5,000



By: econ

Block ID	SS ID	SU	ECO Site CWH xm	Gross Area (ha)	Nat NP Area (ha)	UnNat NP Area (ha)	NAR (ha)
11	1037530	A	05 ₆ 01 ₄	1.0	0.0	0.1	0.9
		WTRA		0.0	0.0	0.0	0.0
		TAUP		1.0	0.0	0.1	0.9

- ⊥ Falling Corner
- ⊙ Permanent Landing
- ⊙ Temporary Landing
- △ Station
- Culvert
- ⊕ Bridge
- ⊕ Quarry
- ⊕ Turnout
- ⊕ Swamp
- ☆ Root Rot Centre
- 🌲 Wildlife Tree
- ⊕ Den

Roads & Trails

- ==== Highway
- ==== Road, existing
- ==== Road, engineered
- ==== Road, to be re-activated
- Trail, temp
- Old Grade
- Hiking Trail
- ⊕ Rock Bluff
- Hydro Line

Stream Classification

- S1-S4 Stream
- S5-S6 Stream
- NCD
- Unclassified Creek

Other Features

- ▭ Riparian Management Zone
- ▭ Riparian Reserve Zone
- △ Wildlife Tree Retention Area
- ▭ Karst
- ▭ Non Productive, Rock
- ▭ Non Productive, Swamp
- ▭ Park
- ▭ Community Forest

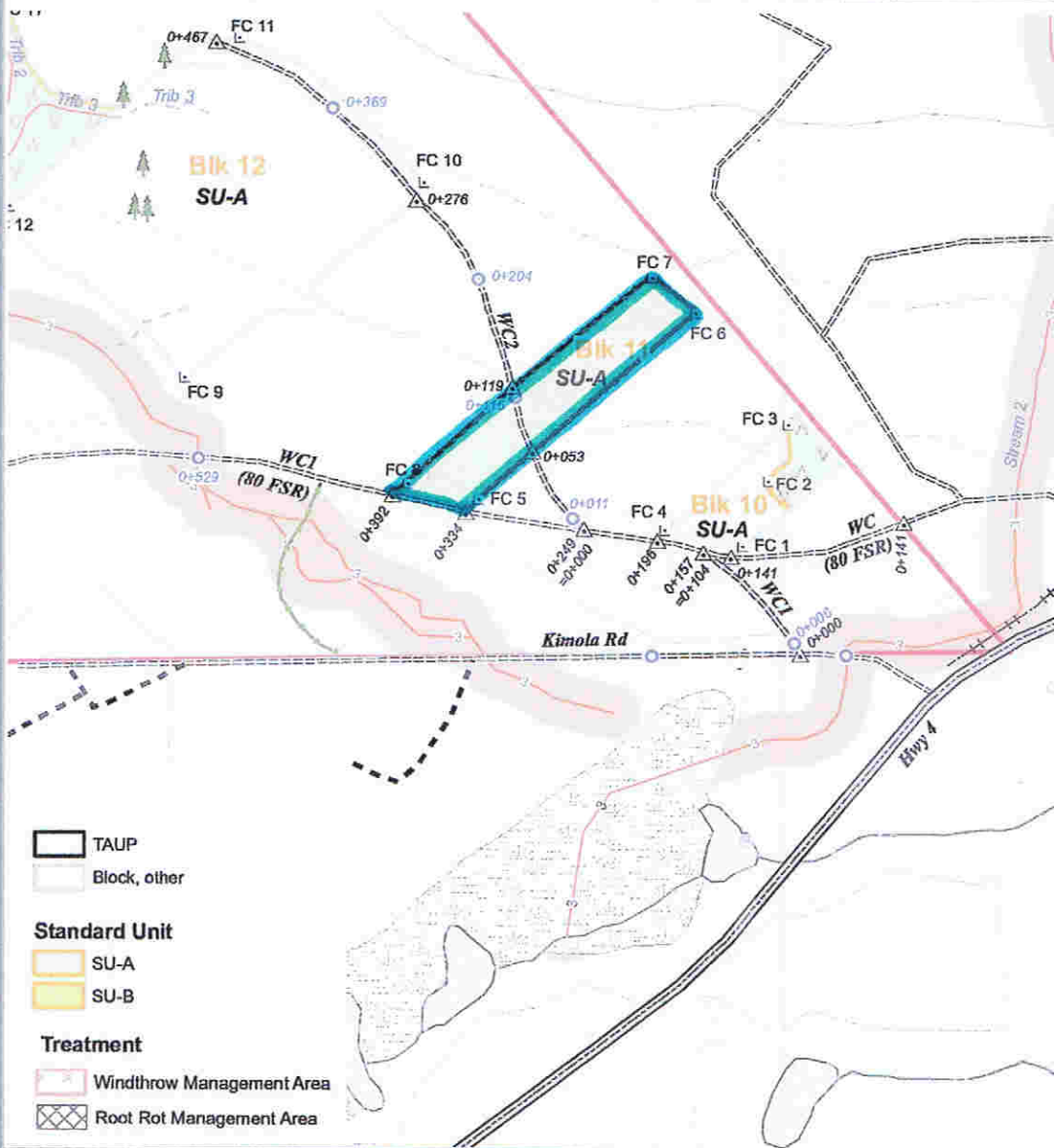

- ▭ TAUP
 - ▭ Block, other
- Standard Unit**
- ▭ SU-A
 - ▭ SU-B
- Treatment**
- ▭ Windthrow Management Area
 - ▭ Root Rot Management Area

PU	HA	Plantable SPH	Target Spacing	Minimum Spacing	Species Prescription	Exist SPH	Fert Y/N
1	0.9	200	3.1	2.0	Fd 100	920	
		Fd 250					

Licensee: Alberni Valley Community Forest Corporation
 Forest Region: Coast
 Forest District: South Island
 Reference Map: 92F024, 025, 026
 F035, 036
 Datum: NAD 83
 Projection: BC Albers
 TSA: 38 Arrowsmith
 TSB: A
 FIZ: B
 P.S.V.U.: 471
 Inv. Reg.: 5
 Comp.: 4B (Sproat), 4C (Taylor)
 Drafted: July 12, 2011

Alberni Valley Community Forest K2D Sproat FDU Site Plan Block 12

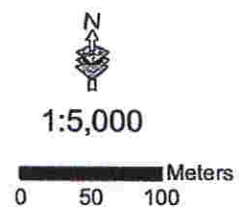

By: econ

Block ID	SS ID	SU	ECO Site CWH xm	Gross Area (ha)	Nat NP Area (ha)	UnNat NP Area (ha)	NAR (ha)
12	1037533	A	05 _a 01 ₂	4.2	0.0	0.2	4.0
		WTRA		0.0	0.0	0.0	0.0
		TAUP		4.2	0.0	0.2	4.0

- Falling Corner
- Permanent Landing
- Temporary Landing
- Station
- Culvert
- Bridge
- Bridge out
- Quarry
- Turnout
- Swamp
- Root Rot Centre
- Wildlife Tree
- Den
- Roads & Trails**
- Highway
- Road, existing
- Road, engineered
- Road, to be re-activated
- Trail, temp
- Old Grade
- Hiking Trail
- Rock Bluff
- Hydro Line
- Stream Classification**
- S1-S4 Stream
- S5-S6 Stream
- NCD
- Unclassified Creek
- Other Features**
- Riparian Management Zone
- Riparian Reserve Zone
- Wildlife Tree Retention Area
- Karst
- Non Productive, Rock
- Non Productive, Swamp
- Park
- Community Forest

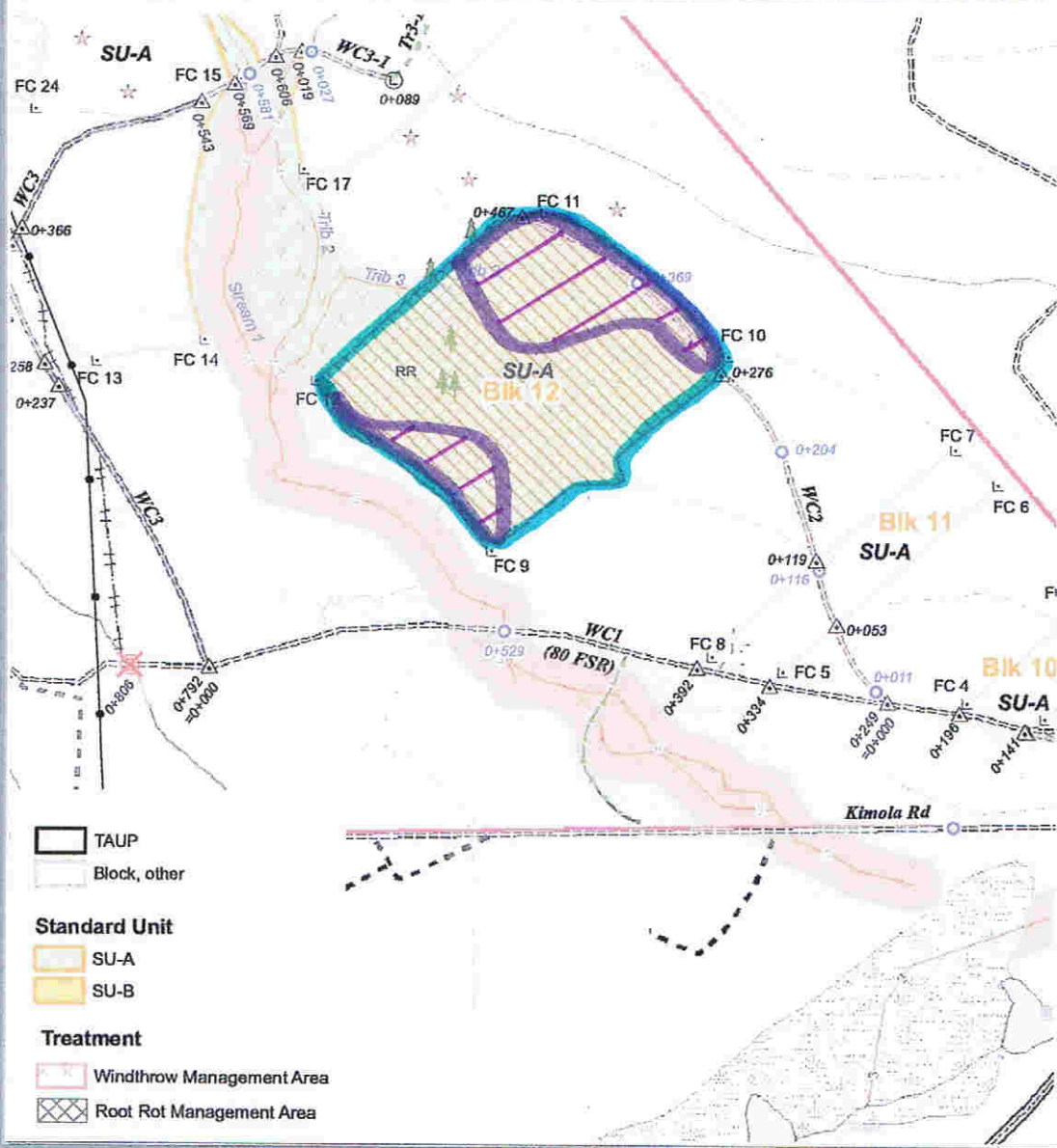

Cone Maintenance 1.7 ha

PU	HA	Plantable SPH	Target Spacing	Minimum Spacing	Species Prescription	Exist SPH	Fert Y/N
1	4.0	470	3.1	2.0	Fd90Cw10	730	
	Fd	1700					
	Cw	190					

Licensee: Alberni Valley Community Forest Corporation
 Forest Region: Coast
 Forest District: South Island
 Reference Map: 92F024, 025, 026
 F035, 036
 Datum: NAD 83
 Projection: BC Albers
 TSA: 38 Arrowsmith
 TSB: A
 FIZ: B
 P.S.Y.U.: 471
 Inv. Reg.: 5
 Comp.: 4B (Sproat), 4C (Taylor)
 Drafted: July 12, 2011

Alberni Valley Community Forest K2D Sproat FDU Site Plan Block 13

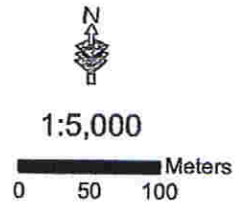

By: econ

Block ID	SS ID	SU	ECO Site CWH xm	Gross Area (ha)	Nat NP Area (ha)	UnNat NP Area (ha)	NAR (ha)
13	1037530	A	01 ₉ 05 ₁	9.5	0.0	0.5	9.0
		WTRA		1.7	0.0	0.0	0.0
		TAUP		11.2	0.0	0.5	9.0

- ⊥ Falling Corner
 - ⊙ Permanent Landing
 - ⊙ Temporary Landing
 - △ Station
 - Culvert
 - ⊕ Bridge
 - ⊗ Bridge out
 - ⚡ Quarry
 - ⊞ Turnout
 - ⊞ Swamp
 - ★ Root Rot Centre
 - 🌲 Wildlife Tree
 - Ⓧ Den
- Roads & Trails**
- ⚡ Highway
 - ⚡ Road, existing
 - ⚡ Road, engineered
 - ⚡ Road, to be re-activated
 - ⚡ Trail, temp
 - ⚡ Old Grade
 - ⚡ Hiking Trail
 - ⚡ Rock Bluff
 - ⚡ Hydro Line
- Stream Classification**
- 3 S1-S4 Stream
 - 5 S5-S6 Stream
 - NCD
 - Unclassified Creek
- Other Features**
- ⚡ Riparian Management Zone
 - ⚡ Riparian Reserve Zone
 - 🌲 Wildlife Tree Retention Area
 - ⚡ Karst
 - ⚡ Non Productive, Rock
 - ⚡ Non Productive, Swamp
 - ⚡ Park
 - ⚡ Community Forest

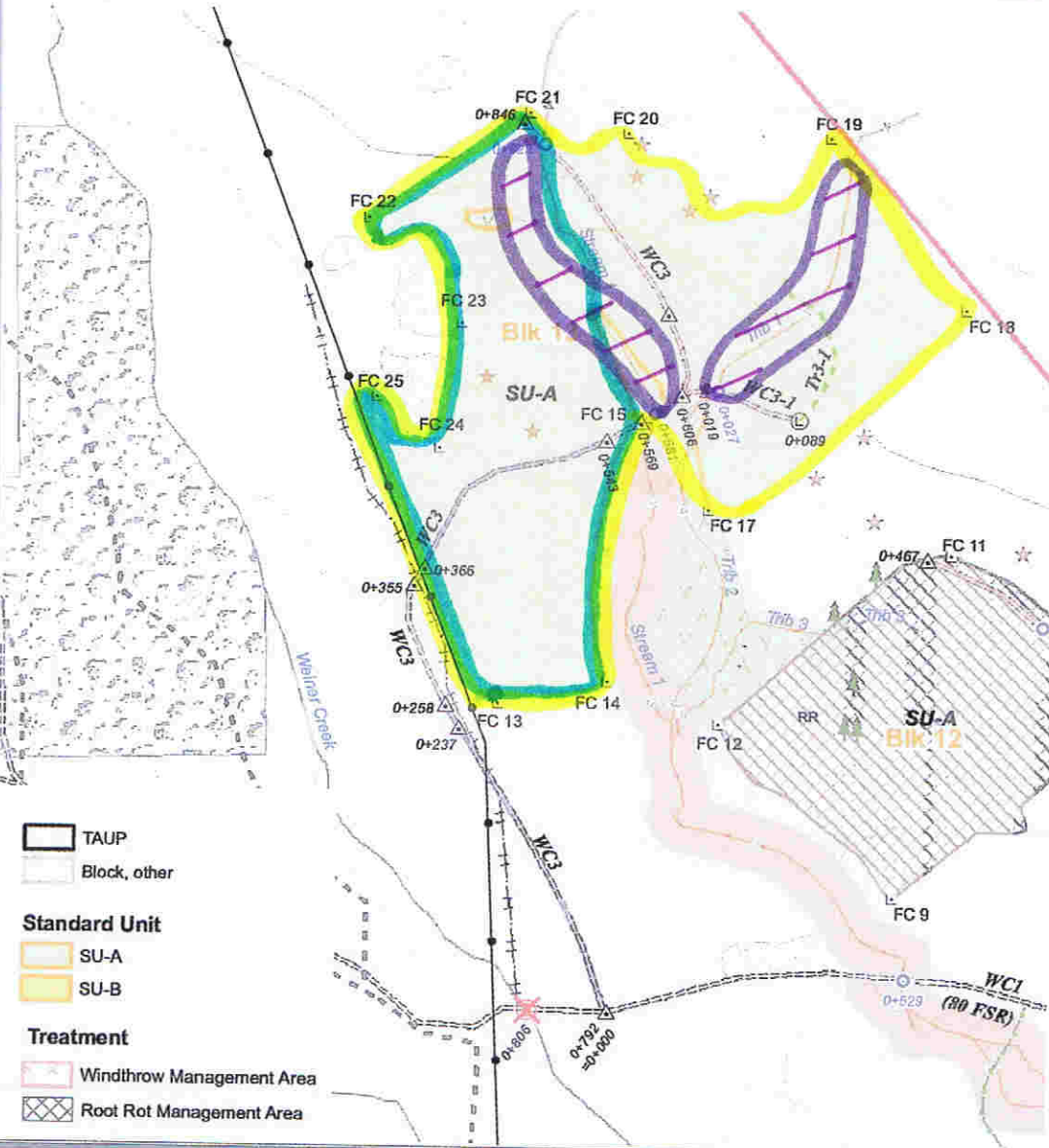

Cone Maintenance 1.75 ha

PU	HA	Plantable	Target	Minimum	Species	Exist	Fert
		SPH	Spacing	Spacing	Prescription	SPH	Y/N
1	4.0	400	3.1	2.0	Fd 90 Cw 10	800	
		Fd 1770					
		Cw 200					