

Driving Directions: (Approximate Distances)
From Port Alberni, take Hwy 4 West towards Tofino. Follow Hwy 4 for 46.4 km to South Taylor 228 on left . Follow South Taylor 228 for 930m to TA568 on Left. Continue along TA568 for 2.2km to block.

ALBERNI VALLEY COMMUNITY FOREST

LOCATION MAP

Cutblock: TS2
 Forest Region: Coast
 Forest District: South Island
 Land District: Clayoquot
 Cascades: West C
 Tenure: K2D
 Geographic Coordinates:
 Lat: 49° 16' 32"
 Long: 125° 20' 01"
 Author: A. Furey
 Print Date: 15 -Feb -2016

Scale: **1:20,000**

Datum: NAD83
 Mapsheet: 92F.024
 Map Revision:
 Revised Date: dd-mmm-yyyy

MAP LEGEND

Boundary Features:
 Falling Boundary
 Heli Splitline
 Adjacent Block-Planned
 Harvested

Legal Boundary
 Pruning
 Feathering

Road Features:
 Travel Route
 Road
 Proposed Road
 Backspar Trail
 Recreation Trail
 Bridge
 Road Station
 Existing Culvert
 New Culvert
 Culvert to be replaced

Natural Features:
 Windthrow
 Snag
 Swamp
 Slide
 Rock Bluff
 Karst Feature

Resource Features:
 Hazard
 Single Tree Retention
 Monumental Cedar
 Archaeological Feature/CMT
 Quarry/Gravel Pit
 Bear Den/Bird Nest
 Helipad/Service Landing
 Index Contour
 Intermediate Contour

Riparian Features:
 Fish Streams (S1-S4)
 Non Fish streams (S5, S6)
 Unclassified Creek
 Non Classified Drainage
 Gully
 FSZ Stream
 Reach Break/Fish Barrier
 Stream ID

Lakes/Wetlands:
 Lakes Class 1, 2, 3, 4
 Wetlands Class 1, 2, 3, 4, 5
 Community Watershed

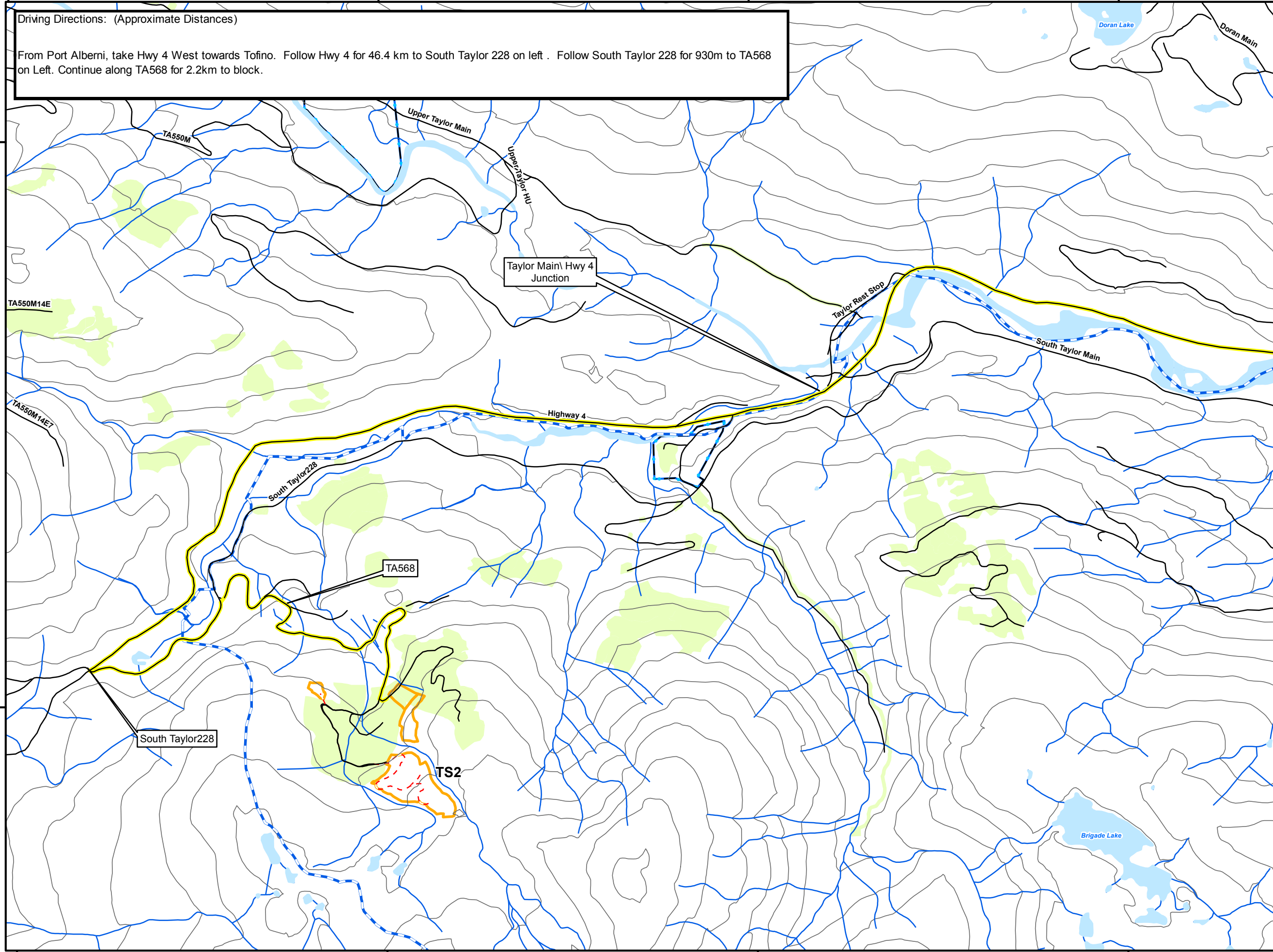

Prepared By: **MERIDIAN**
 Forest Services Ltd.
 PO Box 275
 #15-1010 Shearwater Road
 Coombs, BC V0R 1M0
www.meridianforest.ca